Laureate

1951

Digitized by the Internet Archive
in 2019 with funding from
North Carolina Digital Heritage Center

https://archive.org/details/laureate195100hend

Henderson County Public Library
Hendersonville, N. C.

Presented by the

Senior Class of
Hendersonville High School

HENDERSONVILLE, NORTH CAROLINA

R
NC
373.75
H

Foreword

So well remembered — what really constitutes a school? The building, yes, with its greying Greek pillars and earth-red brick; the classes, with their various courses of study? Pencils and paper, dusty chalk trays, and statues of Cicero and George Washington? Yes — all of these constitute a school, but they would be meaningless without the constant flow of students entering that building, attending those classes, and using the different materials available. School — at least this school for we know it best — is not only for students. IT IS STUDENTS!

The staff of the 1951 LAUREATE, is happy to present this book to you as a potential bridge between that ephemereal past and hazy present in hopes that in years to come you will SO WELL REMEMBER.

145140

Hendersonville High School • Hendersonville, N. C.

DEDICATION •

Because she has endeared herself to the hearts of each of us with her ever-present friendly smile, because she has been a wonderful teacher, and because she has always patiently listened to our problems and given us excellent advice, we, the senior class of 1951, do proudly and lovingly dedicate this fourth edition of the *LAUREATE* to one who will be SO WELL REMEMBERED — Mrs. Mary Louise Fain.

MR. A. D. KORNEGAY
Superintendent

MRS. HELEN MacKINNEY
Secretary

ADMINISTRATION

MR. H. M. DAVIS
Principal

MISS JANETTE McQUEEN
Secretary

Among Our Souvenirs

HUGH LOCKABY

MATHEMATICS

GENERAL BUSINESS

◆ ◆

MISS RUTH POORE

SPANISH

PHYSICAL EDUCATION

◆ ◆

MISS EDITH ReMINE

MATHEMATICS

◆ ◆

EARL MARTIN

BAND

GLEE CLUB

So Well Remembered

MRS. CHICORA WESTMORELAND
ENGLISH

◆ ◆

PAUL NEWTON
DIVERSIFIED OCCUPATIONS

◆ ◆

J. TED CARTER
PHYSICAL EDUCATION
CIVICS, COACH

◆ ◆

MRS. BETTY PRICE
BIOLOGY
LATIN

◆ ◆

MISS KATHLEEN D. CLEAVELAND
BUSINESS EDUCATION

• The FACULTY

MRS. CECIL KESSLER
LIBRARIAN

◆ ◆

RALPH WIGGINS
AGRICULTURE

◆ ◆

MRS. ELLEN HOBBS
ART
SOCIAL SCIENCE

◆ ◆

MRS. MARIE SHIPP
BIBLE

◆ ◆

MISS CHARLOTTE TURNER
HOME ECONOMICS

So Well Remembered

TROY C. HARVEY
SHOP

◆ ◆

MRS. MARY L. FAIN
ENGLISH

◆ ◆

MRS. LUCILLE ALLEN
ENGLISH

◆ ◆

E. A. GANS
SCIENCE
GEOGRAPHY

◆ ◆

MISS SADIE BARINEAU
HISTORY

FAREWELL H. H. S.

(Tune — "END OF A PERFECT DAY")

When we come to the end of our senior year,
And we leave our friends so dear,
While our thoughts are of the days gone by,
And the memories that they bring.
Do you think what it means to be leaving school,
And parting from friends we've made?
We find at the end of our senior year,
That we must go away.

Well, this is the end of our senior year,
Near the end of a journey too,
But it leaves a thought that is very dear,
And a wish that is kind and true.
For memory has painted our senior year,
With colors that never fade.
And we find at the end of our senior year,
We must leave the friends we've made.

So Well Remembered . . .

The SENIORS

Officers

President
DAN JOHNSON

Vice-President
RICHARD FEATHERSTONE

Secretary
BARBARA SENTELLE

Treasurer
BETTY JO BROWN

CLASSES

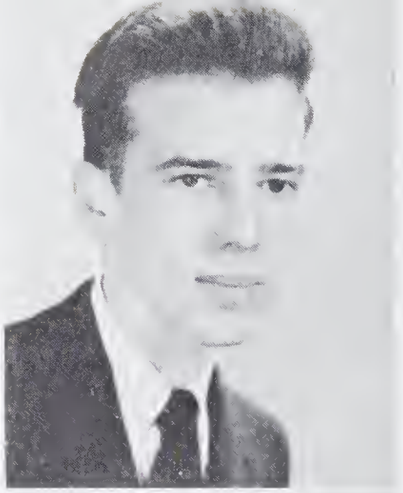

Senior Class

★ ★ ★

HUGH CANAROW AIKEN

HUGH

"We grant althaugh he had much wit, he was very shy af using it."

D. O. Club President 4; D. O. Club 3; Treosurer Freshman Class 1; Student Cauncil 1, 4; Civics Club 1; RED AND WHITE Staff 1; Student Gavernment Cammittee 4; Boys' Charus 3; Student Representative 2; Galf Team 2.

★ ★ ★

KITTY LANE BAKER

KITTY

"An excellent mind in a sound bady, plus a goad persanality makes the all-raund girl."

Glee Club 1; President, Homeraam 1; Basketball 2, 3, 4; F. H. A. 2, 3; Secretary-Treosurer, Homeroom 2; Vice-President, Homeroom 3; Business Manager, LAUREATE 4; Secretary, Student Council 4; Cheerleader 4; Best All-Round Girl in Seniar Class 4; Office Assistont 4; Internatianal Basketball 2, 3.

★ ★ ★

CARRIE BELLE BARTON

CARRIE BELLE

"Little said and much accomplished."

Student Representative 1; Bible Club 2, 3, 4; Bible Club Award far Outstanding Wark 2; Librory Club 3; Spanish Club 3; Secretary, Bible Club 3; Secretary, Homeroom 3; Secretary, Library Club 3; Member af N. C. Library Association 3; Student Patrol 3; Vice-President, Bible Club 4; Secretary-Treasurer, Homeroom 4; F. H. A. 4; Typist, RED AND WHITE 4; Hanar Society 4; Secretary, F. H. A. 4.

★ ★ ★

MARILYN LUCILLE BENNETT

MARILYN

"Blessed with the sweet simplicity of thought sa rarely found and never to be taught."

Brevard High Schaal: Glee Club 2; Beta Club 2; H. H. S. Make-Up Manager "Black And Ton Fantosy" 3; Office Assistant 4; Assistant Store Manager 4.

★ ★ ★ ★ Senior Class ★ ★ ★ ★

JUDITH ANN BETZ

"Judy"

"She spreads enchantment about her like a fragrance."

Secretary-Treasurer, Freshman Class 1; Dramatics Club 1, 2; Homeroom Secretary 2; Spanish Club 2; Latin Club President 2; RED AND WHITE Staff 2, 3; Basketball Manager 2, 3; Honor Society 3.

★ ★ ★

SHIRLEY JEAN BRADLEY

SHIRLEY

"Her truthfulness was as the noonday clear."

Northwestern High School: Spanish Club 3; Corresponding Secretary, I. M. S. S. C. 3.

ROBERT LEE BROCK

"STRAWBERRY"

"A little nonsense now and then is relished by the best of men."

Football 3, 4; D. O. Club 3; F. F. A. 2.

★ ★ ★

BETTY JO BROWN

BETTY JO

"Those undefiled ematians and most sincere devotions."

Glee Club 1, 2, 3; Dramatics Club 1, 2, 3; Red Cross Representative 1; "Judgment Day" 2; Student Representative 1; Student Council 2, 3, 4; Chairman Point Board 3; Library Assistant 3, 4; Vice-President Library Club 3; President Library Club 4; Delegate Western District N. C. H. S. L. A. 3; President Western District N. C. H. S. L. A. 4; French Club 2; Bible Club 4; Commencement Marshal 3; Treasurer, Senior Class 4; Most Dependable Girl Senior Class 4; Senior Editor, LAUREATE 4; Miss LAUREATE 1951.

Senior Class

★ ★ ★

JOAN MARIE CAGLE

"JO"

"She has o pleasant smile and a gentle way."

Glee Club 1; Dramatics Club 1, 2, 3, 4; F. H. A. 2, 3, 4; Bible Club 3, 4; Twirler, Band 4.

★ ★ ★

DOROTHY ANN CANIPE

"DOT"

"Those about her from her sholl read the perfect woys of honor."

Girls' Glee Club 1, 2, 3, 4; Secretary, Glee Club 3; Dramatics Club 1, 2, 3, 4; F. H. A. 2, 3, 4; Assistant Business Manager, RED AND WHITE 3; Business Manager, RED AND WHITE 4; Spanish Club 3, 4; Honar Saciety 4; Student Representative 1, 3; Hameraam Vice-President 1; Representative, Mars Hill Music Clinic 3.

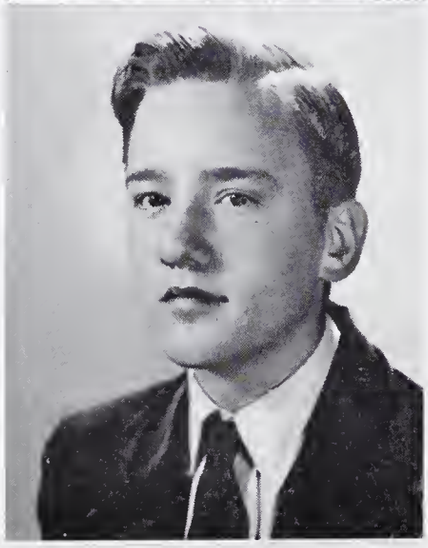

★ ★ ★

ALLEN FRANKLIN CANTRELL

ALLEN

"A silent oddress is the genuine eloquence of sincerity."

Bible Club 1; Student Representative 2; Spanish Club 3.

★ ★ ★

FRANCES MARIAN CARVER

FRANCES

"The Good, the True, the Fair, those are the things that poy."

Edmunds High School, Sumter, S. C.. F. H. A. 1; High News Representative 1; Future Business Leaders of America Club 3; Glee Club 3.

★ ★ ★ ★ Senior Class ★ ★ ★ ★

DORIS CHRISTINE CHAPMAN

"CONNIE"

"A light heart lives long."

Bible Club 3, 4; Glee Club 3, 4; Civics Club 1.

★ ★ ★

FRANCES IRENE COLLINS

FRANCES

"God sent his singers upon the earth."

Dramatics Club 1, 2, 3, 4; Glee Club 2, 3, 4; Glee Club Treasurer 3; Glee Club President 4; Student Representative 3, 4; Spanish Club 3; Library Club 4; Library Assistant 4; Homeroom President 4; Accompanist Girls' Glee Club 3; "Black and Tan Fantasy" 3.

COTESWORTH EUGENE CORRIHER

"GOOBER"

"And his talk is a mixture of foolish and wise."

RED AND WHITE 1, 2, 3, 4; Debate Team 1; Dramatics Club 1, 2, 3, 4; Treasurer Dramatics Club 2; Spanish Club 2; President Homeroom 2; President Sophomore Class 2; President Junior Class 3; Tennis Team 2, 3; Student Council 3, 4; Student Representative 3, 4; F. F. A. 3.

★ ★ ★

NORMA JEAN CREECH

"JEANNIE"

"We are slaves to laugh at your mirth."

Glee Club 2, 3; Majorette 4; Spanish Club 4; Girls' Basketball Team 1, 2; Student Representative 3; Homeroom Representative Red Cross Council 3; RED AND WHITE 3, 4; RED AND WHITE Representative 3, 4; Library Assistant 2; Dramatics Club 1; Reporter D. O. Club 4; Reporter Spanish Club 4; Homeroom President 1.

Senior Class

★ ★ ★

MARTHA THOMPSON CROWELL

MARTHA

"She that was ever foir and never proud
Hath tongue at will and yet was never loud."

Hanar Saciety 4; Dramatics Club 1, 2; Treasurer, Dramatics Club 3; Vice-President, Dramatics Club 4; Assistant Juniar Editar, LAUREATE 3; Assistant Activities Editar LAUREATE 4; Student Representative 1, 2, 3; Vice-President Latin Club 2; RED AND WHITE Reparter 2, 3, 4; Freshman Spansar, Band 1; Paint Baard Secretary 4; Student Cauncil 1; Spanish Club 3, 4; Assaciate Judge, Student Caurt 4; Prettiest Girl in Seniar Class 4; Cammencement Marshal 3; Glee Club 1, 2.

★ ★ ★

HORACE MELVIN DILL

"BUD"

"An earnest worker whose reword should be the best."

F. F. A. 3; Bible Club 4.

★ ★ ★

SARAH ELIZABETH DILL

"SANDY"

"A peace above all dignities,
A still and quiet canscience."

Glee Club 1; Dramatics Club 1, 2, 3; Bible Club 3; F. H. A. 3, 4; Typist, LAUREATE 4; Exchange Editar, RED AND WHITE 4; Usher, Juniar Minstrel 3.

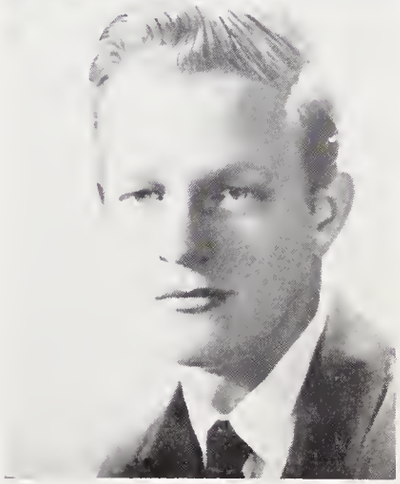

★ ★ ★

EDWARD BRIGMAN DRAKE

"EDDIE"

"Best kind af sport and o pal as true."

Faatball 3, 4; Vice-President, Hameraam 3; Vice-President Spanish Club 4; D. O. Club 4.

Senior Class

SARA BURNETTE DRAKE

"BUNNY"

"This waaing miss is knawn to sing,
Some day great crowds her voice will bring."

Rabert E. Lee High Schaal, Jocksonville, Flo.: Sophomare Girls' Club 3; Girls Club 3; Mojorette 3; Saphamare Hameroom Secretory; Spanish Club 2; Glee Club 1, 2, 3; Bosketboll 1, 2, 3. Hendersonville High School: Basketboll 4.

WILLIAM FRED EDMUNDSON

"PUNCHY"

"I lave wark; I cauld sit and laok at it oll day."

Football 1, 2, 3, 4; Basketboll 1, 2; "H" Club 1, 2, 3; Manogrom Club 2, 3, 4; Secretory, Freshmon Closs; Secretory-Treosurer Hameroam 4.

ROBERT DUNLAP

"BOBBY"

"A strong silent man whase patentialities are great."

F. F. A. 1, 2, 3, 4; Secretory of F. F. A. 2, 3; Bosketboll 4; President, F. F. A. 4.

ELIZABETH HULDAH FARMER

"PUT"

"I was nat born ta mape ot hame in laneliness."

Hameroam Vice-President 1; Hameraam Treosurer 3; Hameroom President 4; Mojorette 4; Chosen Wittiest Girl in Seniar Closs 4.

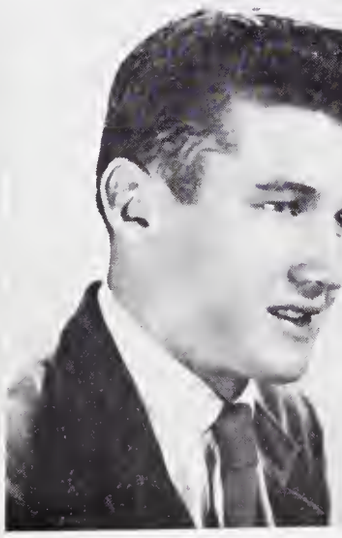

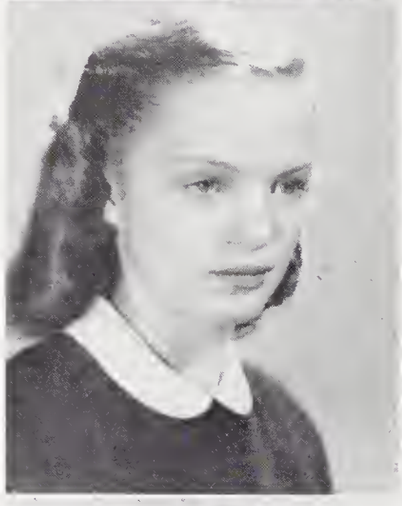

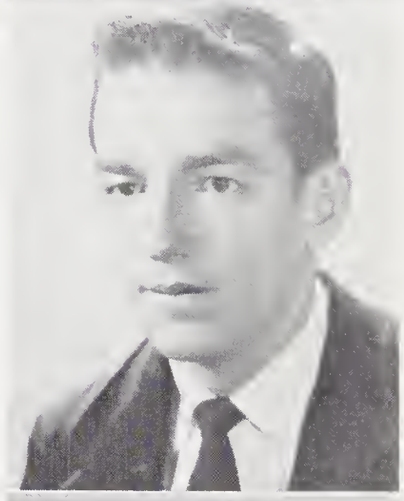

Senior Class

★ ★ ★

RICHARD AMBROSE FEATHERSTONE

"RED"

"Man is his awn star; and the saul that can render an hanest and a perfect man cammands all light, all influence, all fate."

Manager Basketball Team 1, 2, 4; Monager Boseboll Team 1; Student Government Committee 1; Student Representative 1, 3; Student Council 2; President of Homeraom 3; Band 1, 2, 3, 4; Vice-President af Homeroom 4; Vice-President Senior Class 4; Colar Bearer 3; LAUREATE Staff 4; RED AND WHITE Stoff 4; Dromotics Club 4; Chosen Best All-Round Boy of Senior Class.

★ ★ ★

PATRICIA REEP FISHER

"PAT"

"In small prapartians we just beauties see,
And in shart measures life may perfect be."

RED AND WHITE News Writer 2, 3, 4; Bible Club 3, 4; Lotin Club 3; Girls' Glee Club 2; Student Representative 4; Librory Club 3, 4; Librory Assistant 4; Vice-President Library Club 4; F. H. A. 4.

Jefferson Junior High School: Newspoper Stoff; Intermurals 1; Mixed Chorus 1.

★ ★ ★

BOBBY LEE FLEMING

BOBBY

"In that day's feats, he praved the best man an the field."

Football 1, 2, 3, 4; Co-Captoin, Foatboll 4; Baseball 3; Basketboll 1, 2, 3, 4; F. F. A. 3, 4; W. H. K. P. Award for Most Outstanding Foatball Player 2, 3, 4; Most Valuoble Athlete of H. H. S. 2; All Blue Ridge Conference 2, 3, 4; All Western N. C. 3; Most Athletic Boy of Senior Closs 4; Mcnogrom Club 2, 3, 4; Optimist Bowl Representotive 4.

★ ★ ★

JACK ROLAND FREEMAN

"PEANUT"

"Raland am I; fram care I am free! Why aren't they all cantented like me?"

F. F. A. 2; D. O. 1, 3, 4.

★ ★ ★ ★ Senior Class ★ ★ ★ ★

NANCY JANE GAILLARD

NANCY

"A merry heart gaes oll the day."

Red Cross Representative 1; Civics Club 1; Bible Club 3, 4; F. H. A. 3, 4; Library Assistant 2.

HELEN VORIS GRAVES

HELEN

"Her heart on her lips and her soul within her eyes."

Latin Club 1; F. H. A. 2, 4; Dramatics Club 2, 3, 4; Spanish Club 3; Library Assistant 4; Library Club 4; Treasurer F. H. A. 4.

★ ★ ★

GEORGE CARLYLE GOODMAN

GEORGE

"He wos toa wise to err, and O, toa gaod to be unkind."

Student Representative 1, 2, 3; Spanish Club 2; F. F. A. 3, 4; Glee Club 3; Assaciate Justice 4.

★ ★ ★

CAROLYN GAIL GRIMES

GAIL

"Far where is any authar in the warld who teaches such beauty as this wamon's eyes?"

Mills River High School: Glee Club 2; Softball 1; Basketball 1; 4-H Club 2.

Hendersanville High Schaal: Homeraom Representative, Red Crass Cauncil 4; Basketball 4.

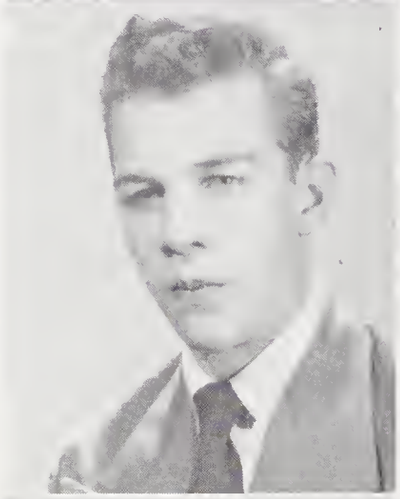

Senior Class

★ ★ ★

FRANCES CARLEEN HAMMOND

CARLEEN

"Like a ray of sunshine she brightens up the place."

Glee Club 2, 3; Spanish Club 3; Dramatics Club 3, 4; LAUREATE Staff 4; Schaal Stare 4.

★ ★ ★

JACK LAMON HAMMOND

JACK

"As a man thinketh, so is he."

Manager af Faatball Team 2; Baseball 1, 2, 3, 4; Basketball 2, 3, 4; F. F. A. 2, 3, 4; Managram Club 3, 4; Best-Laaking Bay af Seniar Class 4.

★ ★ ★

ELIZABETH JEAN HAMMOND

JEAN

"Her vaice wos mellaw as a golden flute."

Spanish Club 2; Band 2, 3, 4; Dramatics Club 1, 2, 3, 4; Vice-President Hameraam 4; French Club 4; Library Assistant 4; Library Club 4.

★ ★ ★

TRUE JOAN HAMMOND

JOAN

"Thine eyes are like the deep, blue, baundless heaven."

Band 1, 2, 3, 4; Municipal Band 2, 3; Dramatics Club 1. 2, 3, 4; Spanish Club 2.

★ ★ ★ ★ Senior Class ★ ★ ★ ★

PATSY ANN HARRELSON

PATSY

"Harmony in her bright eyes."

RED AND WHITE Feature Writer 2, 3, 4; Vice-President, Hameraam 3; Spanish Club 3; Spanish Club Reparter 3; Secretary-Treasurer, Spanish Club 3; Municipal Band 1, 2; High Schaal Band 1, 2, 3, 4; Band Cauncil 3, 4; Secretary-Treasurer, Hameraam 4; Band Reparter 4; Secretary, Band 4; Hameraam Officer 1; F. H. A. 1.

JOHN DANIEL HART

JOHN

"Music, like many ather things worth living far, begins in the heart."

Band 1, 2, 3, 4; Municipal Band 1, 2, 3; Salaist, District Music Festival 2, 3, 4; Salaist, State Music Festival 3, 4; Assembly Pianist 2, 3, 4; Accampanist, Glee Club 3; Assistant, Juniar Band Instructar 4; Hanar Saciety 3, 4; Treasurer Hanar Saciety 4; Stare Manager 4; Latin Club 3; Cammencement Marshal 3; Hameraam Red Crass Representative 3; Dramatics Club 1; Student Gavernment 1, 3; Student Cauncil 1.

★ ★ ★

SYLVESTER WILLIAM HITER

"BILLY"

"His friendly manner speaks for his thaughtful mind."

F. F. A. 2; Band 1, 2; Galf 1; Baseball 2; Dramatics Club 3, 4; Student Representative 3; RED AND WHITE 4; Hcmeraam Representative 4.

★ ★ ★

JACQUELINE MYRA HOLLAND

"JACKIE"

"Always sweet and courteous."

F. H. A. 1; Student Representative 3; Dramatics Club 1, 2, 3, 4.

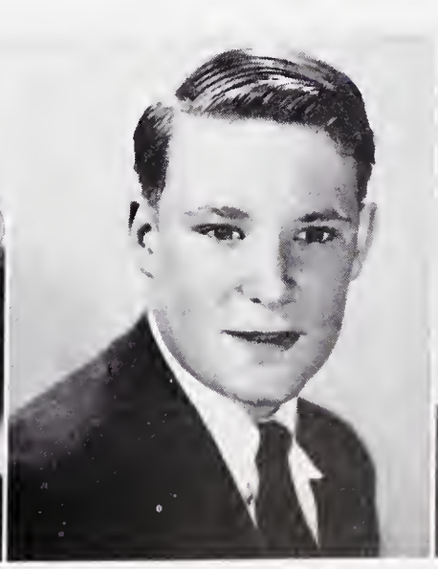
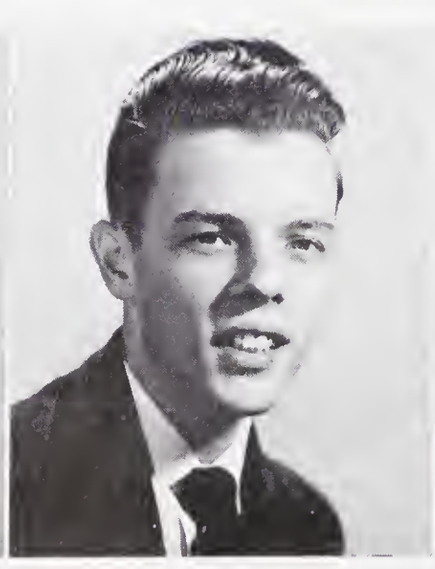

Senior Class

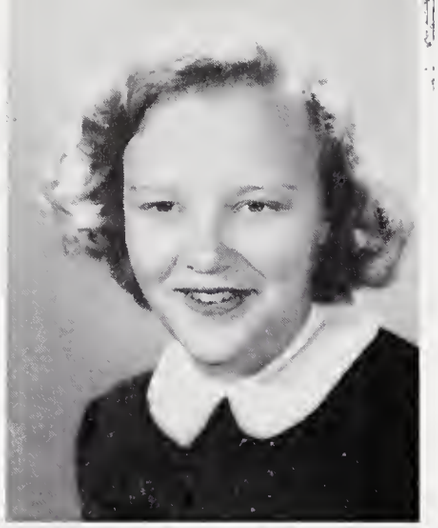

★ ★ ★

VERA ANN JACKSON

VERA

"A maiden foir, with beautiful gold hair."

Library Assistant 2, 3; Library Club 3; Glee Club 1, 2, 3; President Hameraam 3; Student Cauncil Representative 4; Daisy Mae, Sadie Hawkins Day 3; "Black and Tan Fantasy" 3; D. O. Department Secretary 4; Basketball Manager 4.

★ ★ ★

DORIS CHRISTINE JOHNSON

"DOT"

"Unselfish people ore never lonely."

Bible Club 2, 3; Spanish Club 3.

★ ★ ★

JAMES DANIEL JOHNSON

"DAN"

"From the crown of his head to the sole of his foot, he is oll mirth."

President, Seniar Class 4; Wittiest Bay, Seniar Class 4; Circulatian Manager, LAUREATE 4; Student Council 4; Head Cheerleader 4; Spanish Club 3; Dramatics Club 3, 4; Treasurer, Dramatics Club 4, Debating Club 3.

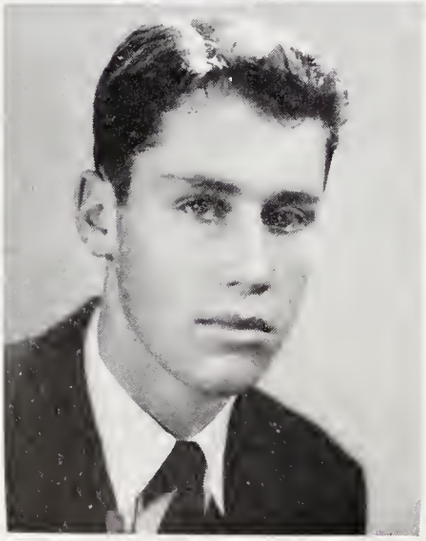

★ ★ ★

RALPH THOMAS JONES, JR.

RALPH

"Light af spirit and hoppy af heort."

Baseball 1, 2, 3; Basketball 4; Faatball 4; Best Dressed Bay, Seniar Class 4.

★ ★ ★ ★ Senior Class ★ ★ ★ ★

JOAN AZZARENE JUSTUS

JOAN

"The thing thot goes the fortherest towords moking life worth-while,
Thot costs the leost, ond does the most, is just o pleosont smile."

Latin Club 1; Secretory-Treasurer, Homeroom 1; Student Representotive 1, 2, 3; President, Hameroam 2; Spanish Club 2, 3; Vice-President, Spanish Club 3; Treasurer, Junior Red Cross Council 3; Intermural Basketball 3.

★ ★ ★

BOBBY JEAN KEITH

BOBBY JEAN

"Good temper, like a sunny doy, sheds brightness over everything."

DAVID ALMEN LATT

"DAVID

"We don't know whot you're going to do,
But we're sending luck with you."

Football Manoger 3; Bosketboll Manager 3; Secretary-Treasurer, Hameroam 3; LAUREATE Staff Member 4; Manogram Club 3, 4; Civics Club 1.

★ ★ ★

HAROLD RICHARD LIVERETTE

HAROLD

"A boy like Horold is hard to find
He's friendly, courteous, clever, ond kind."

Secretary-Treosurer Hameraam 2; Faatball 2, 3, 4; Baseboll 2, 3, 4; RED AND WHITE Advertising Staff 3, 4; Soccer 2; LAUREATE Stoff 4; Secretory F. F. A. 4; Student Representative 3; Assaciate Justice, Student Caurt 4; Manogram 3, 4; Friendliest Bay of Senior Class 4.

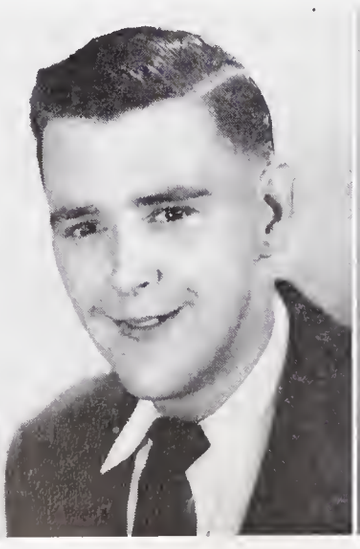

Senior Class

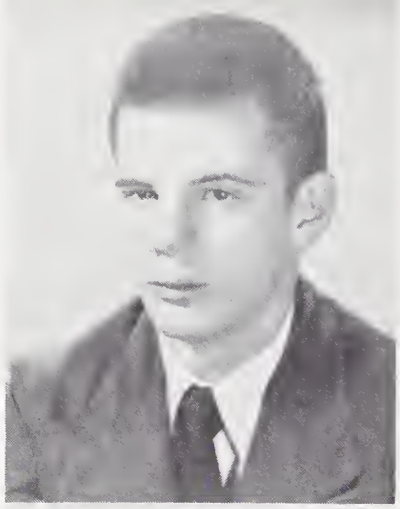

★ ★ ★

RODNEY ORR LOHMAN

"DOUG"

"Toke me os I om, or let me be."

Footboll 1, 2, 3, 4; Boseboll 1, 2; Bosketboll 1, 2, 3, 4; Monogrom Club 1, 2, 3, 4; Student Representotive 4; Boliff, Student Court 4; H-Club 3, 4; F. F. A. 4; President, Senior Homeroom 4; Vice-President Homeroom 2; Secretory, Homeroom 1; Most Hoppy-Go-Lucky Boy Senior Closs 4; Glee Club 4.

★ ★ ★

WILMA JEAN MACE

JEAN

"Makes the remembronce deor."

Cory High School: Member Footboll Queen Court 1.
Flot Rock School: Student Council 2; Glee Club 2; Homeroom President 2.

H. H. S.: D. O. Secretory 4; Minstrel Committee 3.

★ ★ ★

EMILY JANE MAINWARING

"MAGGIE"

"In her experience oll her friends relied, Heaven was her help ond noture was her guide."

Bond 1, 2; Glee Club 2; RED AND WHITE 2; Sponish Club 3, 4; Bible Club 2, 3, 4.

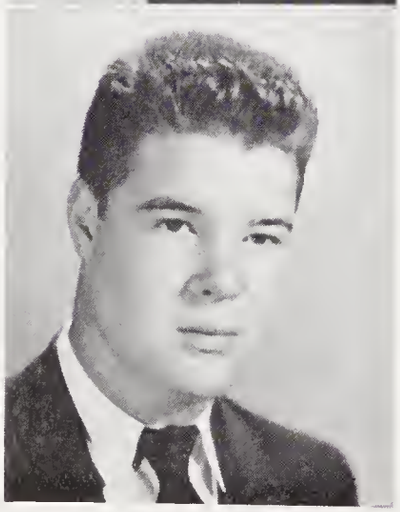

★ ★ ★

CARL BERNARD MARTIN

BERNARD

"When he smiled, his heovy, stern cauntenonce wos rodiont with a flosh of wit like the sun emerging fram o cloud."

Footboll 1, 3, 4; Student Representotive 1; Glee Club 3, 4; French Club 1; Monogrom Club 3, 4; Blue Ridge: Footboll 2; Glee Club 2; Sponish Club 2; Monogrom Club 2.

★ ★ ★ ★ Senior Class ★ ★ ★ ★

CAROL LOREE MAXWELL

CAROL

"For who con see ond then forget,
The glories of this goy brunette."

Glee Club 2; Assistant Circulation Manager, RED AND WHITE 3; Circulation Manager, RED AND WHITE 4; Assistant Manager, Magazine Subscription Drive 4; Basketball Manager 4.

Dana High School: F. H. A. Member 1; Beta Club 1; Basketball 1.

★ ★ ★

J. L. MERRELL

J. L.

"A little work, o little ploy, to keep us going — ond so good doy."

F. F. A. 1; Bible Club 2, 4; Spanish Club 4; Basketball 1.

Flat Rock High School: Basketball 3; Art Staff, PARADE.

BETTY ANN McCORKLE

BETTY ANN

"Born for success she seemed, with groce to win, with ort to hold, and with o bright personolity thot coptured oll."

Latin Club 1, 2; Secretary, Latin Club 2; Basketball 1, 2; Dramatics Club 1, 2; Student Representative 2, 3; Cheerleader 3, 4; Advertising Staff, RED AND WHITE 3, 4; Activities Editar, LAUREATE 4; Student Auditor 4; Student Cauncil 4; Honor Society 4; H. H. S. Candidate far 1950 Apple Festival 4; Most Popular Girl, Senior Class 4; Delegate to N. C. S. C. C. in Charlatte 4.

★ ★ ★

EMMA REITTA McCRAW

EMMA

"Whot is to be will be, so why worry."

Latin Club 2; Basketball 1, 2, 3, 4.

Senior Class

★ ★ ★

ROBERTA JEANNETTE MILLER

"JEAN"

"Her charming quietness speoks valumes."

Bond 1, 2; Lotin Club 2; Sponish Club 3, 4; Bible Club 3, 4; Librory Assistont 4; Librory Club 4.

★ ★ ★

PATRICIA O'BRIANT ORR

"PAT"

"The beoutiful girl is one whase sweet grace shines forth in her deeds os it daes in her face."

Editor of LAUREATE 4; RED AND WHITE Stoff 4; Dromotics Club 1, 2, 3, 4; President, Dromotics Club 4; Vice-President, Dromotics Club 3; Sponish Club 4; Student Representotive 1, 2, 3, 4; Student Council 2, 3; Delegote N. C. Stote Council Congress 3; Glee Club 1, 3, 4; President, Glee Club 3; Homeroom President 1; Commencement Morshol 3; H. H. S. Follies 1; Representotive Mors Hill Music Clinic 4.

★ ★ ★

EMMA ELIZABETH PASCHALL

"BETH"

"Loyal-hearted, strang af mind, a truer friend nowhere yau'll find."

Lourinburg High: Glee Club 1; Morshol Commencement 3; Homeroom Representotive Student Government 1, 2, 3; Honor Society 3; President Honor Society 4; Junior Closs Ploy 3; H. H. S.: Glee Club 4; Notionol Honor Society 4.

★ ★ ★

GEORGE HENRY PONDER

GEORGE

"He's good in athletics. He's gaod in classes too. His manhood is unquestionoble; great things in life he'll da."

President, Student Body 4; Footboll 1, 2, 3, 4; Co-Coptoin Footboll Teom 4; President, Home Room 2, 3; Lotin Club 2; Monogrom Club 2, 3, 4; Secretory-Treosurer, Monogrom Club 3; Vice-President Student Body 3; Delegote, District Student Council Congress 3; Treosurer, W. D. N. C. S. C. C. 4; Commencement Morshol 2, 3; Most Populor Boy, Senior Closs 4; Delegate, Stote Student Council Congress 4.

★ ★ ★ ★ Senior Class ★ ★ ★ ★

WILLIAM CLIFTON PORTER, III

"BILLY"

"Self-reverence, self-knowledge, self-control."

RED AND WHITE Staff 3, 4; Sports Editor, RED AND WHITE 4; Assistant Editor, LAUREATE 4; Dramatics Club 3, 4; F. F. A. 3; Most Dependable Boy in Senior Class 4.

GERALDINE RAY

GERALDINE

"One with a cheerful disposition."

Fletcher High School: Glee Club 1, 2; Basketball 1, 2, 3; Cheerleader 3; Student Council 3.

Hendersonville High School: Basketball 4; D. O. Club 4.

★ ★ ★

J. R. POTEET, JR.

"YOGI"

"High erected thoughts seated in a heart of courtesy."

Football 1, 2, 4; Baseball 1, 2, 4; Vice-President Sophomore Class 2; RED AND WHITE Staff 3, 4; Monogram Club 3, 4; Bible Club 4; Soccer Team 2.

★ ★ ★

MARIAN JULIA REDDEN

MARIAN

"She is passessed with individuality and charm."

Basketball 1, 2, 3, 4; Majorette 2, 3; Dramatics 1, 2; Spanish Club 2; F. H. A. 1, 2.

145140

Senior Class

★ ★ ★

GEORGIA CORNELIA ROBERTSON

"NEELY"

"As pure in thought as angels are."

F. H. A. 3; Bible Club 3, 4; Dramatics Club 3, 4; Student Representative 4.

★ ★ ★

BARBARA LEE SENTELLE

"BUGS"

"Your heart's desire be with you."

Dramatics Club 1, 2, 3, 4; F. H. A. 1; Girls' Glee Club 1; Band Sponsor 2, 3; Homeroom President 1, 3; Cheerleader 4; Secretary, Senior Class 4; Student Representative 1.

★ ★ ★

JANET EYVONNE SMITH

JANET

"It's the songs you sing and the smiles you wear that make the sunshine everywhere."

Basketball 1, 2, 3, 4; F. H. A. 2, 3; Bible Club 2, 3; Glee Club 2, 3; Hendersonville Representative at Greensboro 3; Most Athletic Girl, Senior Class 4.

★ ★ ★

JUNE ANN SMITH

"JUNIE"

"A smile for all, a greeting glad.
An amiable jolly way she had."

Dramatics Club 1, 2, 3, 4; Spanish Club 2; RED AND WHITE Reporter 2, 4; RED AND WHITE Art Editor 3; Student Representative 3; "Black and Tan FANTASY" Costume Director 3; Assistant Business Manager, LAUREATE 4; Office Assistant 4; Honor Society 4.

★ ★ ★ ★ Senior Class ★ ★ ★ ★

ALYCE JEANNINE SNELLING

"CORKY"

"Her blue eyes they beom ond they twinkle, her lips hove mode smiling more foir."

Glee Club 1; Sponish Club 2; Secretory-Treosurer, Sponish Club 2; Bosketboll 2, 3, 4; F. H. A. 3; Typist, RED AND WHITE 4; Office Assistont 4.

★ ★ ★

ETHEL STEPP

ETHEL

"May your quiet monner ond sweet chorm be with you alwoys."

D. O. Club 4; Bible Club 4.

PATRICIA ANN STEWART

ANN

"The true knight of learning, the world holds her dear. Love bless her, joy crown her, ond speed her career."

Band 1, 2, 3; Glee Club 2, 3, 4; Student Co-operotive Government Committee 1; Dromotics Club 1, 2, 3, 4; Vice-President, Dromotics Club 2; President, Latin Club 2; Member, Point Boord 2; Chairman, Point Boord 4; Junior Closs Treosurer 3; Student Council 3, 4; Debating 3; Assistont Junior Editor, LAUREATE 3; Commencement Morshal 3; Honor Society 3, 4; President. Honor Society 4; RED AND WHITE 2, 3, 4; Editor-in-Chief, RED AND WHITE 4; Most Intellectuol Girl, Senior Class 4; Delegote, Stote Honor Society Convention 3; Delegate, W. D. N. C. S. C. C. 3; Discussion Leader, N. C. S. C. C. 4; Delegote, Press Canvention 4.

★ ★ ★

GERTRUDE SUZANNE STIFFLER

SUZANNE

"Her presence is as frogrant os lilacs."

Band 1, 2, 3, 4; Dromatics Club 1, 2, 3, 4; Municipol Bond 2, 3, 4; Glee Club 3, 4; Point Boord 3; Student Representotive 3; Spanish Club 3; Library Assistont 4; Library Club 4.

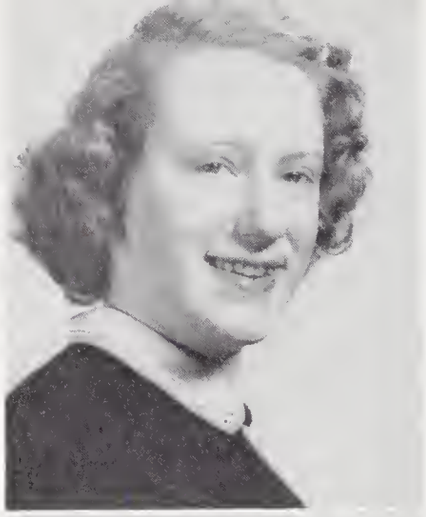

Senior Class

★ ★ ★

BARBARA KATHLEEN THOMAS

"BABS"

"A cheerful heart, a cheerful smile, a charm of friendship all the while."

Glee Club 1; Red Cross Representotive 1; Bible Club 2, 3, 4; Student Representotive 3; D. O. Club 4.

★ ★ ★

LAURA VIRGINIA TILLOTSON

"TILLIE"

"It's better to be small and shine than large and cast a shadow."

Homeroom Officer 1, 2, 3; Sophomore Class Officer 2; Junior Class Officer 3; Treasurer Student Body 4; Treasurer Band 2; President, Band 3; Vice-President, Honor Society 4; Honor Society 3, 4; Glee Club 3, 4; Band 1, 2, 3, 4; Dramatics Club 1, 2, 3, 4; RED AND WHITE Staff 2, 3, 4; Student Council 3, 4; LAUREATE Staff 4; President Spanish Club 3; Commencement Marshal 3; Student Representative 1; Soloist District Music Festival 2, 3; Solosit State Music Festival 3; Municipal Band 1, 2; RED AND WHITE Representative 1; President, Band 4.

★ ★ ★

BARBARA ANN TRANTHAM

BARBARA

"Quiet is her way, and ever calm."

Fletcher High School: President, Homeroom 1; Glee Club 1; Cheerleader 3.

H. H. S.: D. O. Club 4.

★ ★ ★

LUCILLE VALLANCOURT

LUCILLE

"Her constant good disposition for temper, makes her pleasant to have around."

Latin Club 2; RED AND WHITE Representative 2, 3; Junior Editor, LAUREATE 4; Student Representative 4.

★ ★ ★ ★ Senior Class ★ ★ ★ ★

JOANNE HELEN VANDENHOOGEN

JOANNE

"Toll and neot, blande and sweet;
Joanne is a girl that's hard ta beat."

Homeroom, Vice-President 1; Glee Club 1; Dromotics 1; Student Representative 3; Vice-President, Bible Club 3; Spanish Club 3, 4; Treasurer, Bible Club 4; Library Assistcnt 4; Library Club 4.

★ ★ ★

RALEIGH HUNTER WATSON, JR.

"BILLY"

"The secret af success is canstancy to purpase."

Dramotics Club 1, 2, 3; Student Cauncil 2, 3, 4; School Store 2, 3, 4; Boys' Charus 2; Band 3, 4; Chief Justice Student Court 4; RED AND WHITE, Photogropher 2, 3, 4; Advertising Manager, LAUREATE 4; Commencement Marshal 3; Librory Assistant 4; Spanish Club 4; Student Representative 2; Assembly Flag Bearer 3.

BUDDY WHITLOCK

BUDDY

"His hair was af a ruddy gold."

F. F. A. 3; Glee Club 3, 4; Faatball 1, 2, 3, 4.

★ ★ ★

RALPH CANNON WIGGINS, JR.

"WIGGLES"

"And still they gazed and still their wander grew, that ane small head cauld carry all he knew."

H. H. S.: Bays' Quartet 2, 3, 4; Glee Club 2, 3, 4; Dramatics Club 2, 3, 4; Hanar Saciety 3, 4; Secretary, Honor Saciety 4; RED AND WHITE 2, 3; Band 4; Assaciate Justice, Student Caurt 4; Mast Intellectual Boy, Senior Closs 4; Student Council 3; LAUREATE Staff 3; Vice-President, Juniar Closs 3; Commencement Marshal 3; Assistant Public Address Engineer 3; Chairman, Red Crass 3; Representative, Blantan's Business Callege Spelling Cantest 2.

Franklin High Schaal: Glee Club 1; F. F. A. 1; Secretory F. F. A. 1; Dramatics Club 1; Library Assistont 1; Debating Club 1; Schaal Projectar Operator 1.

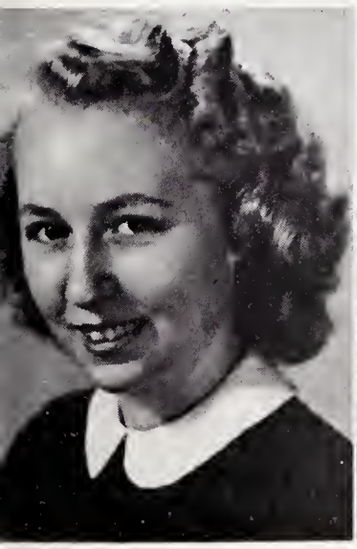
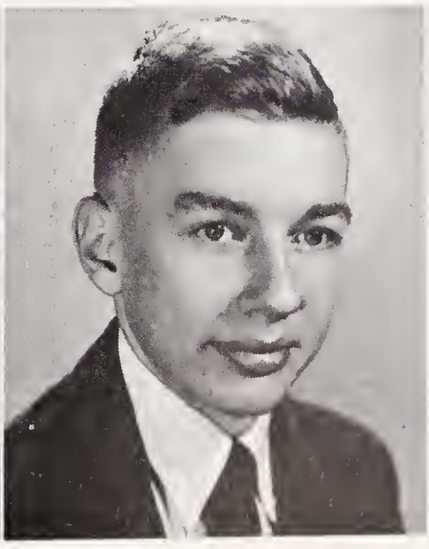

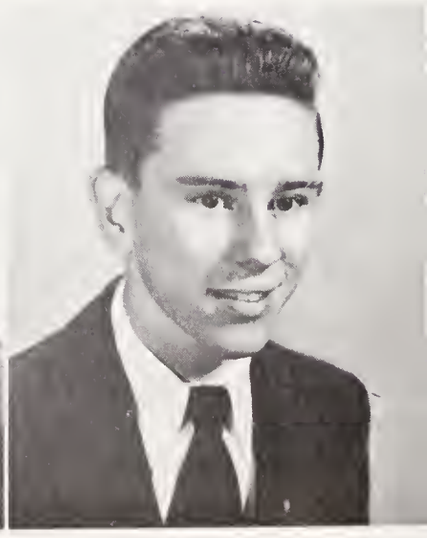

KITTY LANE BAKER	BETTY ANN McCORKLE	ELIZABETH FARMER	MARTHA CROWELL
RICHARD FEATHERSTONE	GEORGE PONDER	DAN JOHNSON	JACK HAMMOND
Best All-Round	*Most Popular*	*Wittiest*	*Best Looking*

RODNEY LOHMAN	BOBBY FLEMING	BETTY JO BROWN
JEANNIE CREECH	JANET SMITH	BILLY PORTER
Most Happy-Go-Lucky	*Most Athletic*	*Most Dependable*

CAROL MAXWELL

HAROLD LIVERETTE

Friendliest

ANN STEWART

RALPH WIGGINS

Most Intellectual

MARIAN REDDEN

RALPH JONES

Best Dressed

Our

Valedictorian

Judith Ann Betz

Salutatorian

Patricia Ann Stewart

Henderson Co. Public Library
Hendersonville, N. C.

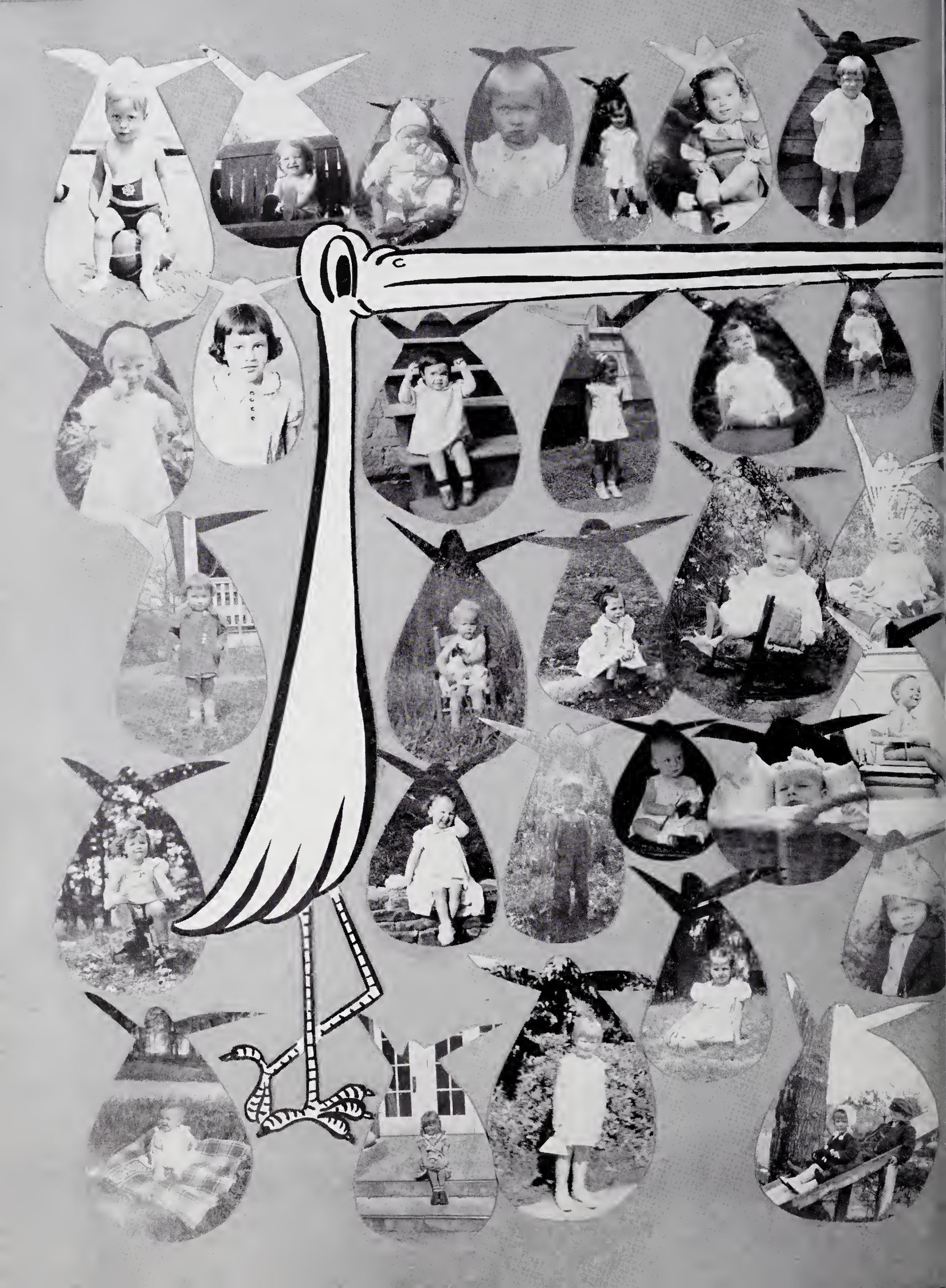

The Stork Club
Billy Porter
Cornelia Robertson
Pat Fisher
Patsy Harrelson
Jean Hammond
Jean Mace
Sarah Dill
Pat Orr
Nancy Taillard
Carol Maxwell
Hugh Aiken
Belle Barton
Joan Justus
Carleen Hammond
Carrie
Martha Crowell
Jeannine Snelling
Dorothy Canipe
June Smith
Joan Cagle
Roland Freeman
Jean Miller
Virginia Tillotson
Betty Jo Brown
Joanne Vandenhoogen
Lucille Vaillancourt
Ann Stewart
Jacqueline Holland
Emma Reitta McCraw
Rodney Lohman
Emily McAnnaway
Kitty Lane Baker
Bernard Martin
John Daniel
Judy Hart
Betty
Vera Jackson
Marilyn Bennett
Shirley Bradley
Suzanne Stiffler
Betty Ann McCorkle

Mr. Davis

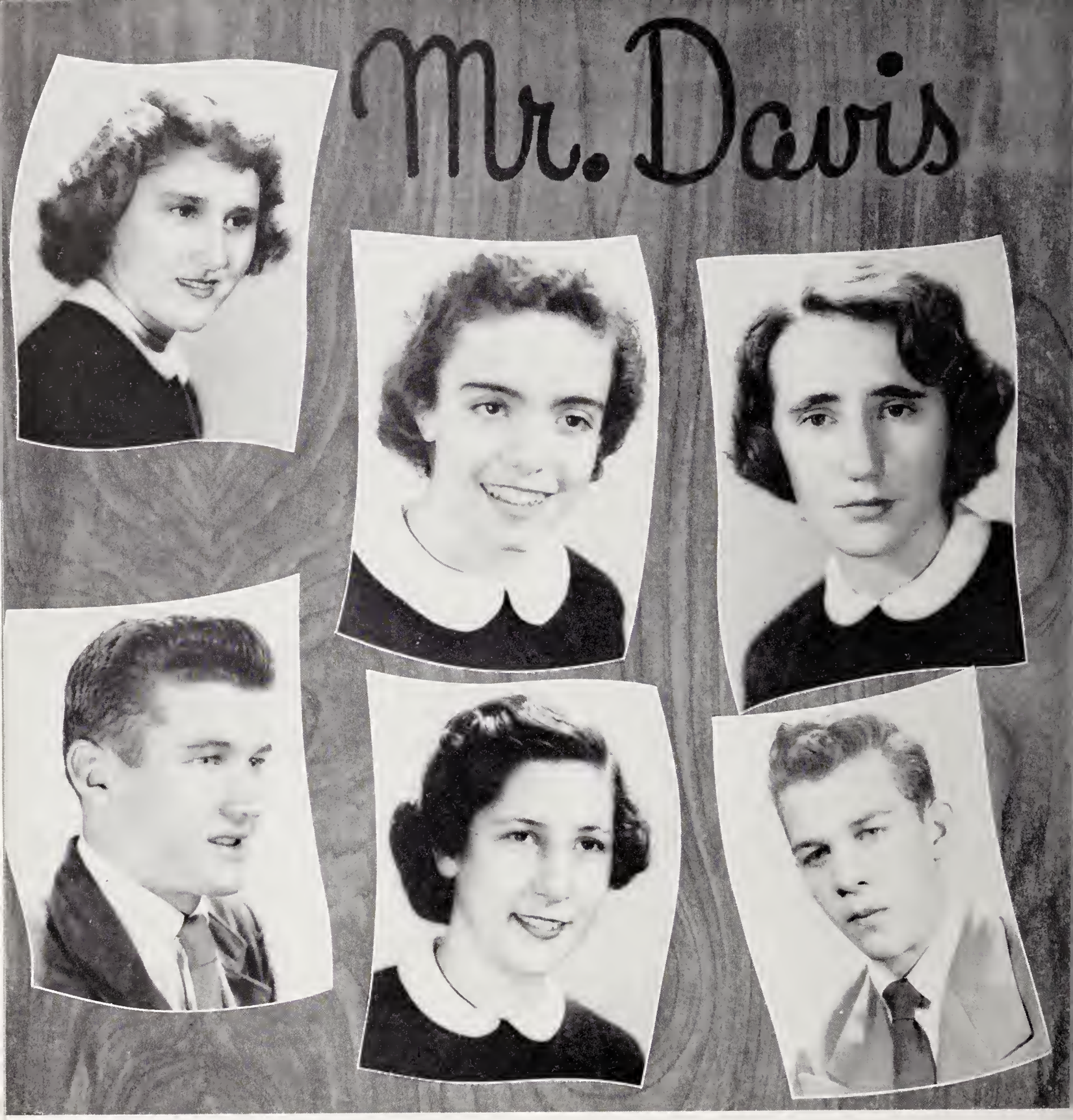

KITTY LANE BAKER
BUSINESS EDUCATION

ROBERT DUNLAP
AGRICULTURE

VIRGINIA TILLOTSON
MUSIC

ANN STEWART
MATHEMATICS

JEAN MILLER
BIBLE

JACK HAMMOND
SHOP

ETHEL STEPP

DIVERSIFIED OCCUPATIONS

GAIL GRIMES

HOME ECONOMICS

RALPH WIGGINS

SCIENCE

THE FIESTA!

Junior-Senior Banquet 1950

Lakeside Inn

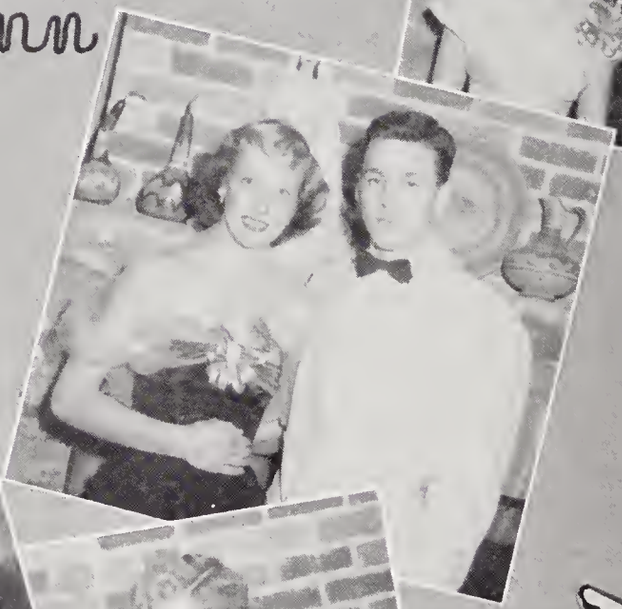

So Well Remembered . . .

The JUNIORS

OFFICERS

Vice-President
TOMMY SMITH

Treasurer
BARBARA HOTTEL

Secretary
MARGUERITE BRIGGS

President
ARTHUR COOLEY

Junior Class

ELAINE ARNETTE
JACK BALDWIN
JIMMIE BARNETT
EVELYN BOWERS
MARGUERITE BRIGGS

JACK BRITTAIN
VIRGINIA BROWNING
DAVID CARROLL
DAN CASE
ELIZABETH CHANDLER

BETTY CLARK
CLIFFORD COLLINS
ARTHUR COOLEY
BILLY CRAWFORD
TOMMY CROUCH

ELIZABETH DEAN
JO ANN DRAKE
SUE EGERTON
NANCY EVERSMAN
AMY FISHER

Junior Class

GEORGE FLETCHER
COURTENAY GANS
GWEN GARREN
HERSCHEL GARREN
JIMMY GARREN

BARBARA JEAN HENDRIX
FRED HIGGINS
KENNETH HILL
WILLIAM HILL
BARBARA HOTTEL

GENE HUDSON
JOE HUDSON
CLYDE INGERSOLL
W. R. JOHNSON
CHARLES JUSTUS

BILLIE SUE LEATHERWOOD
BROADUS LONG
KENNETH MARCHBANK
WILLIAM MARLOWE
MARCIA McCALL

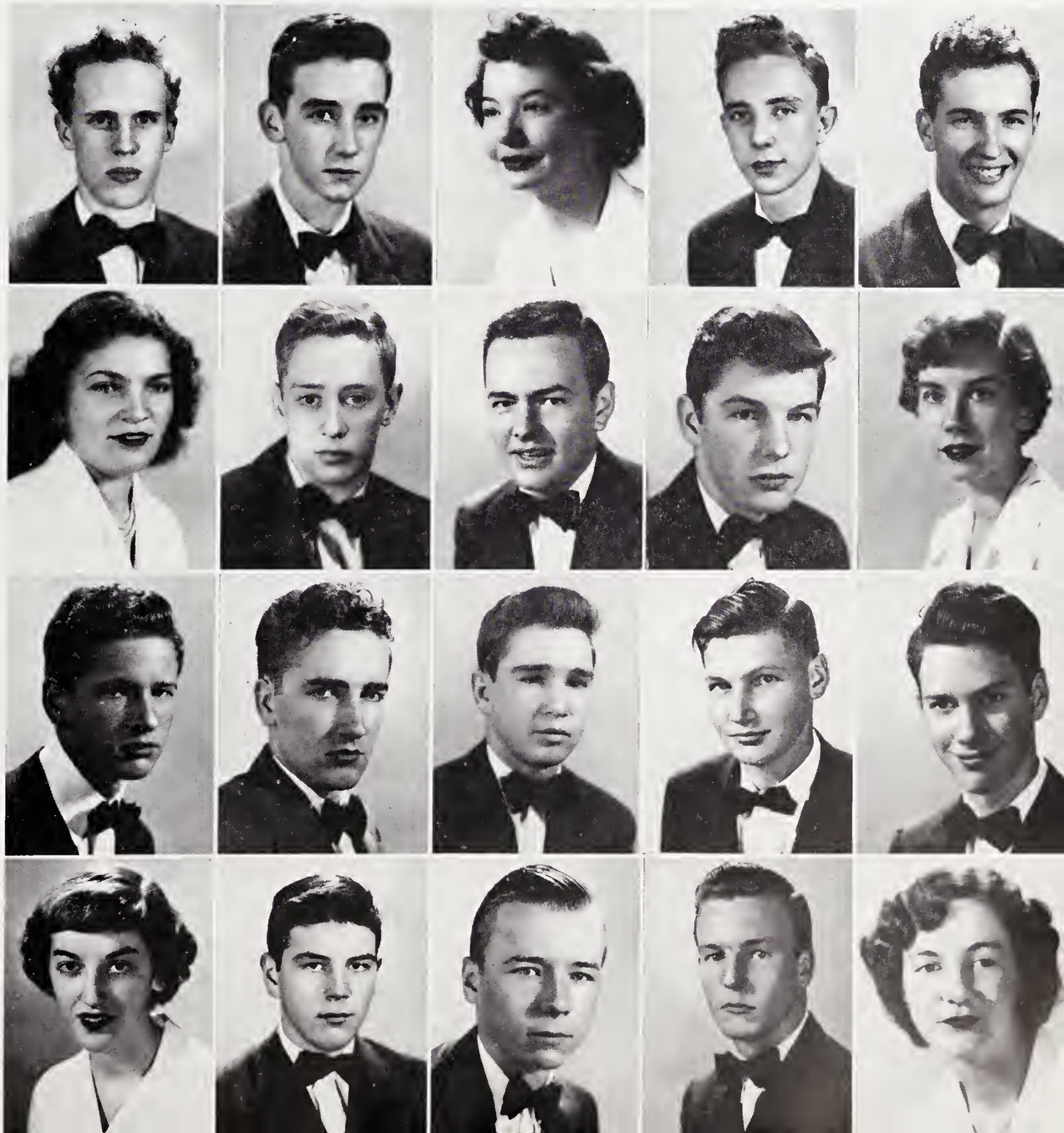

Junior Class

RAY MELTON
NANCY MERRILL
GENE MOODY
JOHN NANNEY
REGINALD OATES

BETTY ORR
CARROLL ORR
MARTHA ORR
TOMMY OSBORNE
JEAN PACE

ALAN PAINTER
JEANNE PEACE
FORREST PEELER
EUGENE PETTIT
BARBARA POTTEET

MARVIN PORTER
GEORGE POWELL
GILMER PROCTOR
PAT PULLIN
CAROLINE RAY

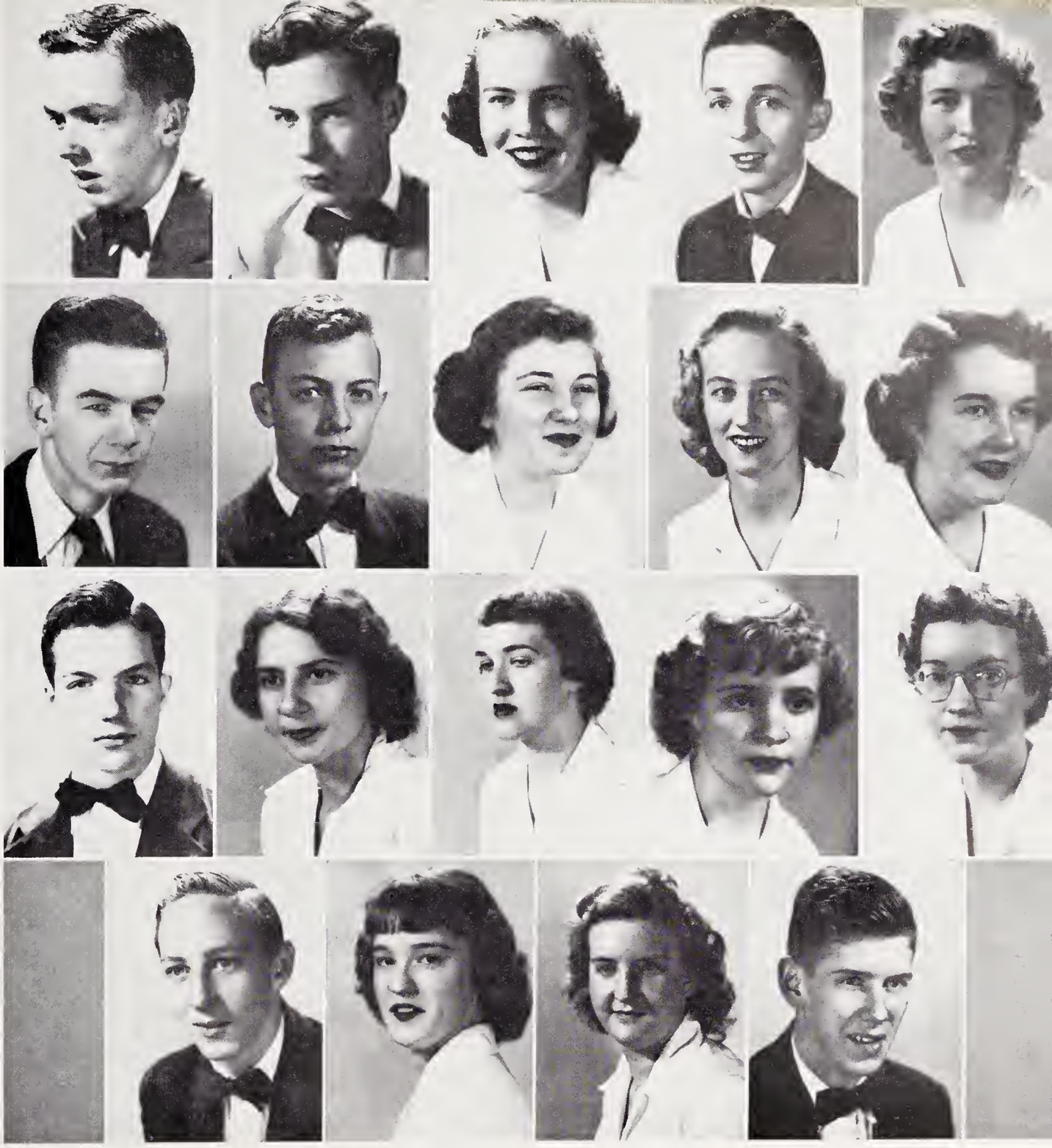

Junior Class

BILL RHYMER
RAYMOND RUBENSTEIN
MARY LOUISE SHYTLE
ARVID SIEBER
BETTY SMITH
TOMMY SMITH
EUGENE STATON
JO ANN STEPP
CAROL STREADWICK
SUE SUTTON
HAROLD TILLOTSON
JEANNE TRICE
JUNE TROUT
MARTHA TUCK
SARAH WEST
THOMAS WHITE
JAUHNELL WILDE
VICTORIA WILLIAMS
JIMMY YARBROUGH

So Well Remembered

John Daniel Hart at the piano

The mimeograph machine

The American Junior Red Cross Council

The Office Assistants

OFFICERS

Vice-President
GENE KAYLOR

President
CARL HARRELSON

Secretary-Treasurer
CHRIS KNEEDLER

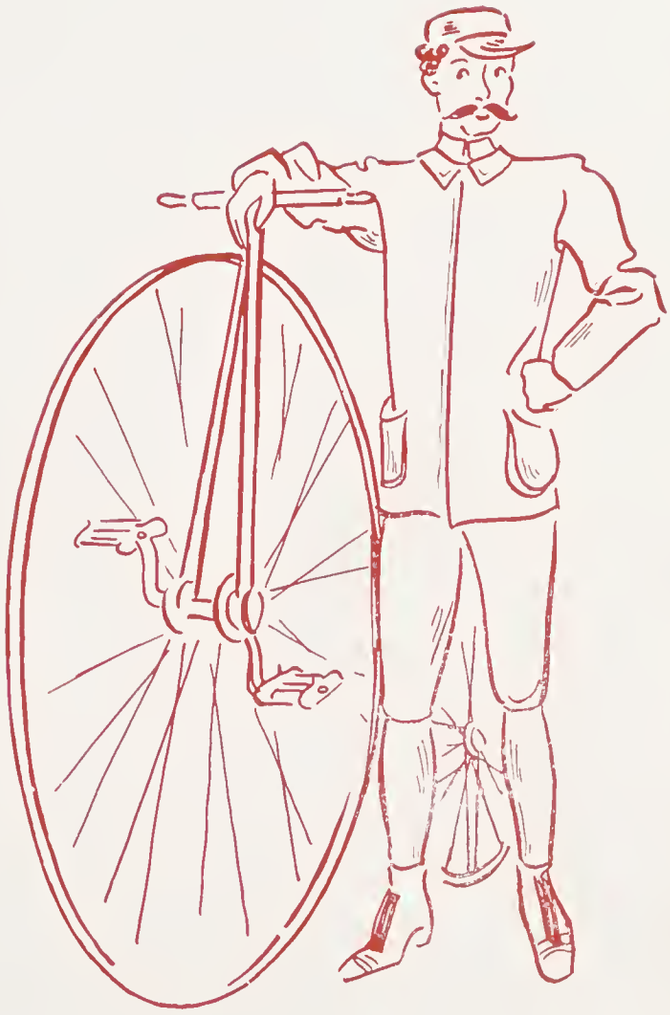

So Well Remembered . . .

The SOPHOMORES

The

Sophomores

So Well Remembered . . . The FRESHMEN

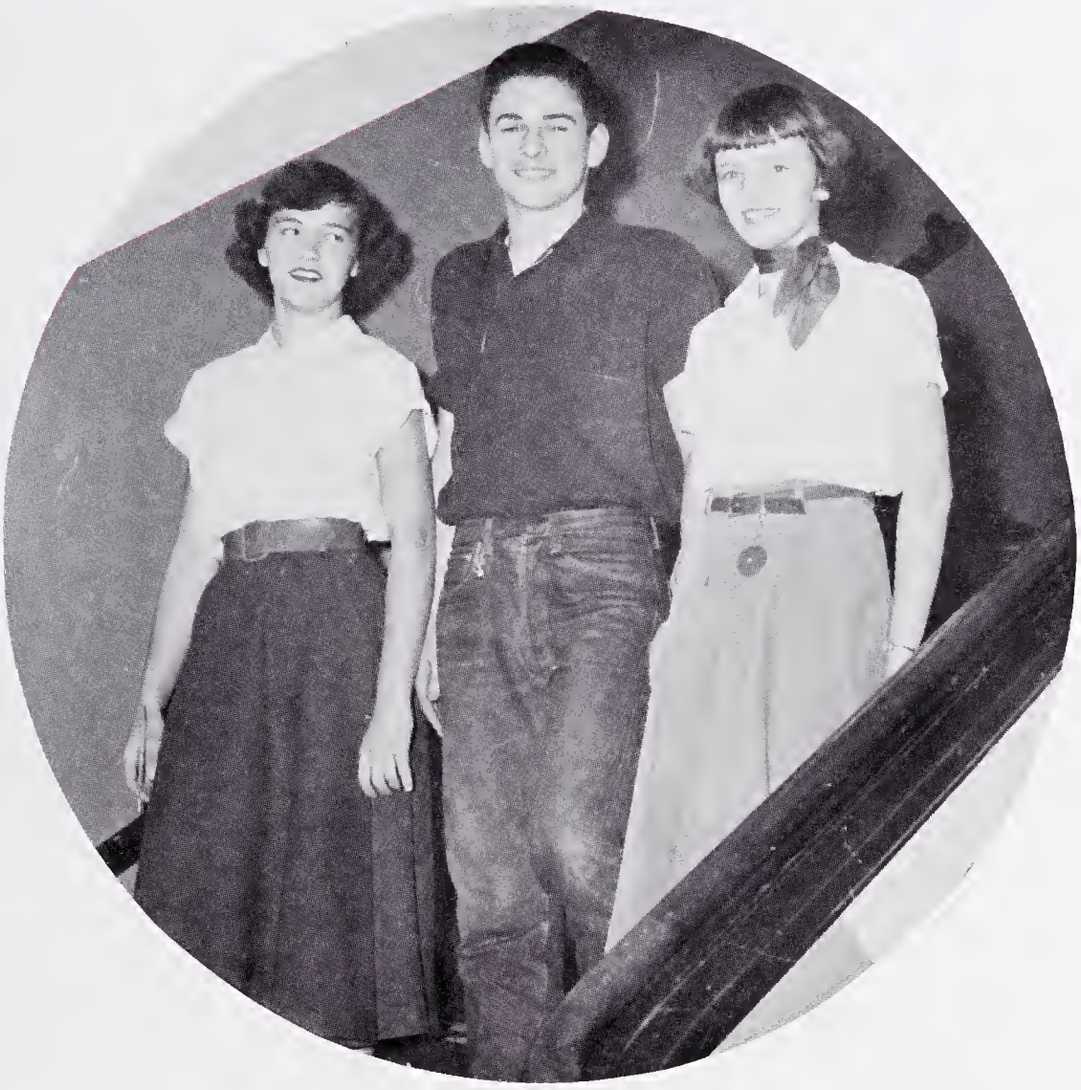

OFFICERS

Vice-President
JOAN BYERS

President
RICKY ORR

Secretary-Treasurer
RUTH HILL

The

Freshmen

The Red and White

Geoffrey Morgan

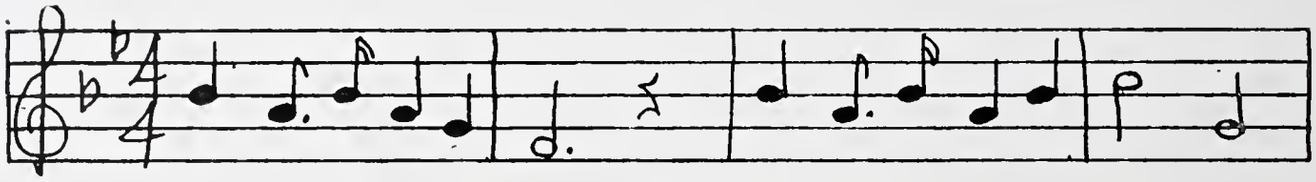

Hail to the Red and White! Hail to our Al-ma Ma-ter;

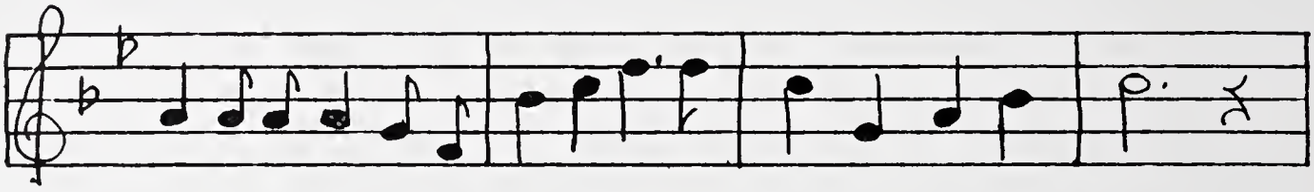

Re ad-y we stand, to her just de-mand to keep our fu-ture bright.

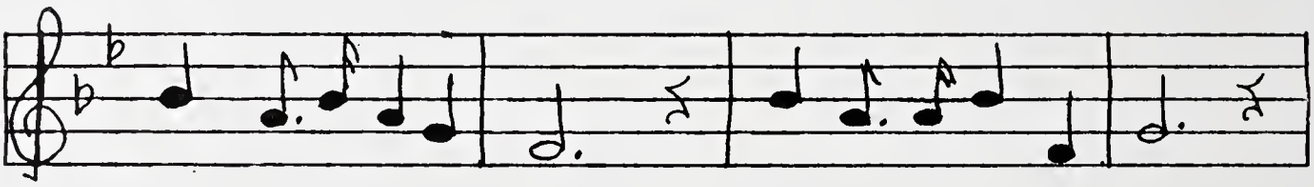

Sing Car-o-lin-a's praise! Hen-der-son-ville al-ways!

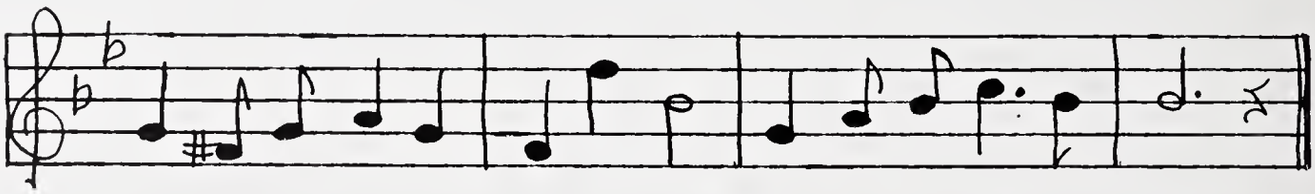

Loy-al and eag-er stand we now, Pledged to the Red and White.

So Well Remembered... Our ACTIVITIES

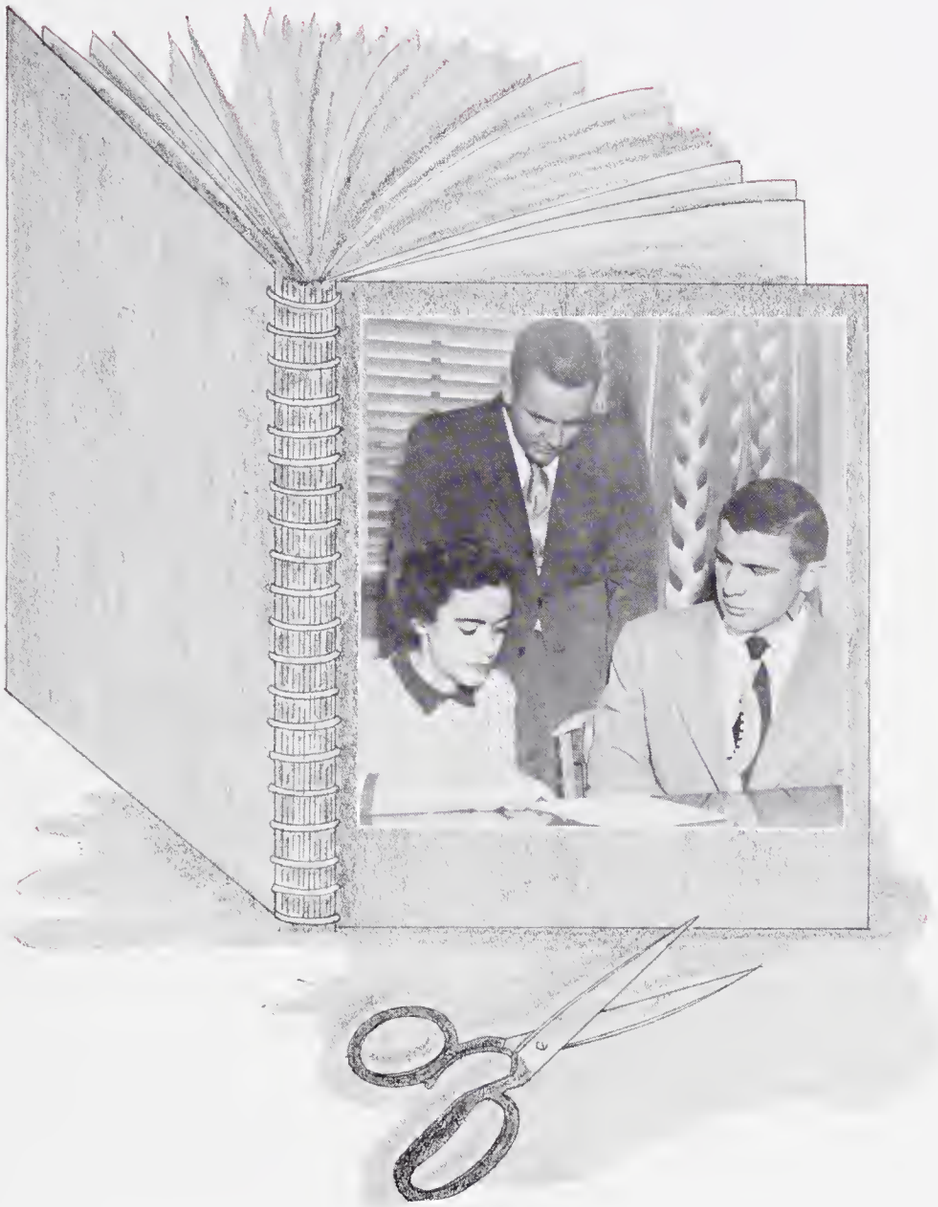

Student Body Officers

President

GEORGE PONDER

Vice-President

KENNETH HILL

Treasurer

VIRGINIA TILLOTSON

• *Our*

Student Council

Student Court

CHIEF JUSTICE

BILLY WATSON

ASSOCIATE JUSTICES

HAROLD LIVERETT
GEORGE C. GOODMAN
RALPH WIGGINS
MARTHA CROWELL

FILE CLERK

BARBARA HOTTEL

BAILIFF

RODNEY LOHMAN

SPONSOR

MISS BARINEAU

Point Board

ANN STEWART, Chairman
MARTHA CROWELL
JIM WRIGHT
JEANNE TRICE
LAURIE HANNAH

Sponsor

MISS POORE

Sponsor.....MISS KATHLEEN CLEAVELAND

Editor.....PAT ORR

Assistant Editor.....BILL PORTER

Business Manager.....KITTY LANE BAKER

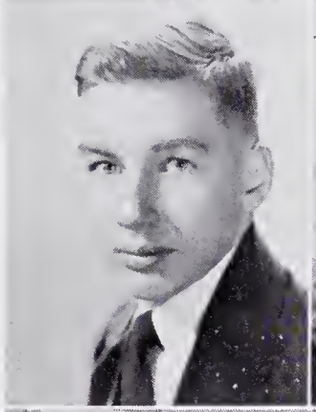

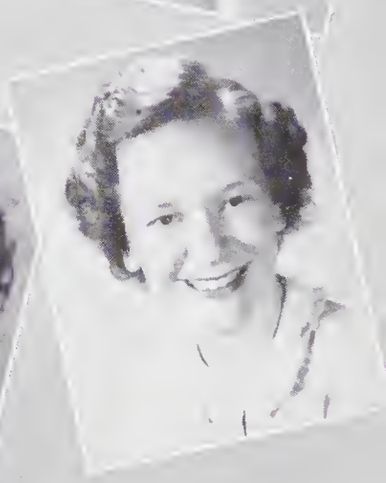

Assistant Business Manager.....JUNE SMITH
Activities Editor.....BETTY ANN McCORKLE
Assistant Activities Editor....MARTHA CROWELL
Assistant Activities Editor..VIRGINIA TILLOTSON
Circulation Manager.....DAN JOHNSON
Advertising Manager.....BILL WATSON
Assistant Advertising Manager.....DAVID LATT
Assistant Advertising Manager
RICHARD FEATHERSTONE
Sports Editor.....HAROLD LIVERETT
Senior Editor.....BETTY JO BROWN
Junior Editor.....LUCILLE VAILLANCOURT
Typist.....CARLEEN HAMMOND
Typist.....SARAH DILL

Bible Club

OFFICERS

President
ELIZABETH BARTON

Vice-President
CARRIE BELLE BARTON

Secretary
CARRIE BELLE BARTON

Treasurer
JOANNE VANDERHOOGEN

Sponsor
MRS. SHIPP

★ ★ ★

French Club

OFFICERS

President
BEVERLY BROWN

Vice-President
SARA WEST

Secretary-Treasurer
RAY MELTON

Sponsor
MRS. FAIN

★ ★ ★

Latin Club

OFFICERS

President
MARTHA MOORE

Vice-President
ARVID SIEBER

Secretary
HELEN BROCK

Treasurer
SHIRLEY THOMAS

Sponsor
MRS. PRICE

Monogram Club

OFFICERS

President . . . . . .

Vice-President . . . . . .

Secretary . . . . . .

Treasurer . . . . . .

Sponsor . . . . . MR. CARTER

Spanish Club

OFFICERS

President . . . . . KENNETH HILL

Vice-President . . . . . EDDIE DRAKE

Secretary-Treasurer . . . . . BETTY CLARK

Sponsor . . . . . MISS POORE

MERRY CHRISTMAS

The Red and White

HAPPY NEW YEA

Hendersonville High School—"Dedicated to the Sanctity of Child Personality"

VOLUME X HENDERS NORTH CAROLI BER 15, 1950 NUMBE

ANN STEWART
Editor

ARVID SIEBER
Assistant Editor

AMY FISHER
Assistant Editor

DOROTHY CANIPE
Business Manager

MRS. WESTMORELAND
Literary Sponsor

MISS CLEAVELAND
Business Sponsor

HONOR ROLL LIST TOTALS 46 NAMES

The total number of students for he second six-weeks grading period naking the honor rolls is 46.

The super honor roll has only two tudents, Quinelle Shipp and Gwendo- vn Thompson, freshmen.

The scholarship honor ro Kitty Lane Baker, Carrie on, Dorothy Canipe, Marth Betty Ann McCorkle, Jean Miller, Ann Stewart, Lucille Vaillancourt, oanne Vandenhoogen, John Daniel Hart, Ralph Wiggi udy Betz, Amy Fis immy Barnette, A ors; Helen Brock, Shirley Featherstor Martha Moore, Shirl Wallace, Edward ones, sophomores; Nancy Goforth, Rut Lowe, Carol Pace, Horace Bryant, Rich

The 12 students o honor roll are Ann Amy Fisher, Barba Marcia McCall, Nanc Elizabeth Barton, H rly Brown, Martl Sproles, Shirley Tho James Reynolds, tre

HHS

Chief, Four A Try Many

The judicial depar dent government co ustice, Bill Watsor iate justices—Ralp Carlyle Goodman, and Martha Crowell erves as secretary; nan, as bailiff. Mis s faculty sponsor.

Court is scheduled second Tuesday, bu number of cases nec on odd Tuesdays.

Sentences are give constructive work. o the discretion of he average sentenc work for the first offense and the attitude in which the ticket was received are considered in he court's decision.

When the offenders are not satis- fied with the court's decision, they have the privilege of appealing their case to the principal, Henry M. Davis

H. H. S. To Add New Building; Construction Time Still Indefinite

Construction on the new Hender- sonville high school lunchroom and music building is expected to be be- the next two or three rding to a report issued D. Kornegay, who stated that the plans for the building are now in the hands of the State School- house Planning division and that an-

Other Schools Benefit

This is one of three projects for the city school system made possible by the state and local bond issu The state provided the city scho with $96,694.25, and the county iss will provide $223,305.75, making total of $320,000 for the system. Of this amount, $65,000 has been allotted

Erle G. Stillwell. It will now be lo- cated on Oakland street near the gym- nasium, with the main entrance to both departments opening on the driveway coming from Oakland to the main building.

the twirlers and the band combined.

Mr. Martin states that there seems to be much enthusiasm in the com- munity over buying new band uni- forms. It is hoped that a large-scale campaign will take place in the near future.

tin the band will
der sever as carols as b
ground music for the program.
band ire, "Ch
mas
Mr classes
furnish the scenery depicted from
story of the birth of Christ.

Since this is a Christmas ser
students are requested to mainta
reverent attitude as they enter
depart from the auditorium.

Following the assembly prog
George Ponder, president of the
dent body, will dismiss the stud
for a Christmas vacation of
weeks. School will be resumed
day, Jan. 1, 1951.

HHS

PANEL DISCUSSIO LAUNCHES P.T.S.

meeting of the Par association Nov in the H. H. S. study hall a p discussion was presented as the

onsisted of
e Ponder, B
n Stewart,
ts; Mrs. Chi
her; and

discussion
ational prog
the student
type is desir

d persons lu
r the need
sonville, the
ject, and the
orters which
re.

projects of
ish some so
ung people.
d that this
ould create

ive resulted
ds of the sc
tion.

oes Out; Comes

ohnson in ass
new member
These stud
student gov
the halls
ville high sc
e first semes
patrol mem
Jimmy Barn
Smith, Kathe
ah West, Sh
Thomas, Martha Tuck, Court
Gans, Caroline Ray, Lucille Vai
court, John Ponder, Tommy Willi
Bobby Barber, Raymond Rubens
Kenneth Marchbank, Gwen Gar
Ray Melton, Billy Porter, and Dor
Canipe.

TS TAKE TWO, BUT KITTENS LOSE

Lose

e Hende
all team
season T
he score
e game
the out
whistle.
rs held a
never ov
or Henders
ny Drake
ed 18 points. Janet Smith was
nd with 11. Leading the attack
Bethel was Hyatt with 16 points
Jones with 13.

Girls Defeated Again

ter tasting defeat in their first
e of the season, the Henderson-
girl basketeers dropped another
e by the narrow margin of two
ts to Valley Springs.
alley Springs got off to a quick
t by scoring 16 points in the first
to Hendersonville's 8. The Kit-
tonight back with inspiration and
their opponents' lead to six points
alftime.
rake again took high scoring hon-
with 27 points. Smith was cred-
with 10; and Redden 7.
ishop, Johnson, and M
14, and 13 points, res
ley Springs.

— HHS —

Most Valuabl

obby Fleming, fle
Hendersonville hig
ed by his fellow t
ost Valuable Play
ball season in
the "Red and W
leming, who is a

son Fleming
ds rushing
yards pe
ed nine of
oach Gee
ning is
er.
leming,
player
Coach
n again
obby
ball

TWO 'CATS PLAY IN OPTIMIST BOW

Bob Fleming, left halfback, a
ll Edmundson, center, of the 19
arcats represented H. H. S. in t
timist Bowl at Asheville, N. C
urday, Dec. 9.
leming was one of the outstandin
ers for the East, which defeat
West 34-15. He scored one touc
and made several long runs.
mundson played offensive cent
ost of the game and was cre
with several effective tackles.
se boys were chosen because
excellent play during the pa
For a player to be qualifie
ticipate in this annual affa
t be a senior in high scho
so an outstanding footba
as well as a good team ma
ng, co-captain of the 19
as played four years of va
for the 'Cats and has le
victory six times this year
lson, also, is a four-lette
has done a good job at h
the forward wall of th
having played center fo

Red Cross Dr

ose of the
sored by th
Cross counci
been cont
students had
for enrollment
week, starting
ed of 15 home
the Red C
es several projec
oup is sponsor
Turner, head
s department.
Sutton was appoin
irman with Mart
sistant. At the sec
Wallace was cle

* * * *

Beta Chi Prog

ta Chi met in the hi
abeth Barton, pres
meeting to order b
to quote the motto
the devotional

Glee Club

Majorettes

Band

National Honor Society

ANN STEWART
President

VIRGINIA TILLOTSON
Vice-President

RALPH WIGGINS
Secretary

JOHN DANIEL HART
Treasurer

Senior Members

BETTY ANN McCORKLE
MARTHA CROWELL
DOROTHY CANIPE
CARRIE BELL BARTON
JUNE SMITH
BETH PASCHALL

Junior Members

AMY FISHER
MARGUERITE BRIGGS
JUDY BETZ
ARVID SEIBER

J. H. A.

OFFICERS

President . . . . . MARY ALICE WHITESIDE
Vice-President . . . . . JEAN HODGES
Secretary-Treasurer . . . . . CARRIE BELLE BARTON
Sponsor . . . . . MISS TURNER

F. F. A.

OFFICERS

President . . . . . BOB DUNLAP
Vice-President . . . . . TOMMY SMITH
Secretary . . . . . HAROLD LIVERETT
Treasurer . . . . . LARRY McKAY
Sponsor . . . . . MR. WIGGINS

Dramatics Club

OFFICERS

President . . . . . PAT ORR

Vice-President . . . . . MARTHA CROWELL

Secretary . . . . . MARTHA MOORE

Treasurer . . . . . DAN JOHNSON

Sponsor . . . . . MRS. ALLEN

Library Club

OFFICERS

President . . . . . BETTY JO BROWN
Vice-President . . . . . PAT FISHER
Secretary . . . . . MARTHA MOORE
Treasurer . . . . . BEVERLY BROWN
Sponsor . . . . . MRS. KESSLER

D. O.

OFFICERS

President . . . . . HUGH AIKEN
Vice-President . . . . . DICK GARREN
Secretary-Treasurer . . . . . BARBARA HENDRIX
Sponsor . . . . . MR. NEWTON

BOBBY FLEMING

Winner WHKP Trophy Cup for Outstanding Player, three years.

All Western North Carolina, two years.

COACH CARTER

COACH TURNER

It's all yours . . . The excitement of

ATHLETICS

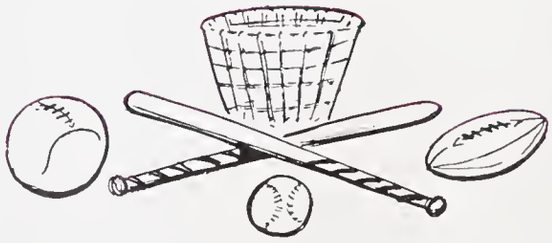

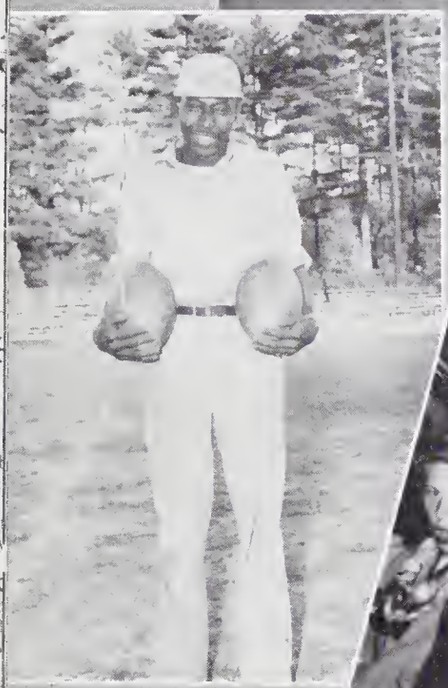

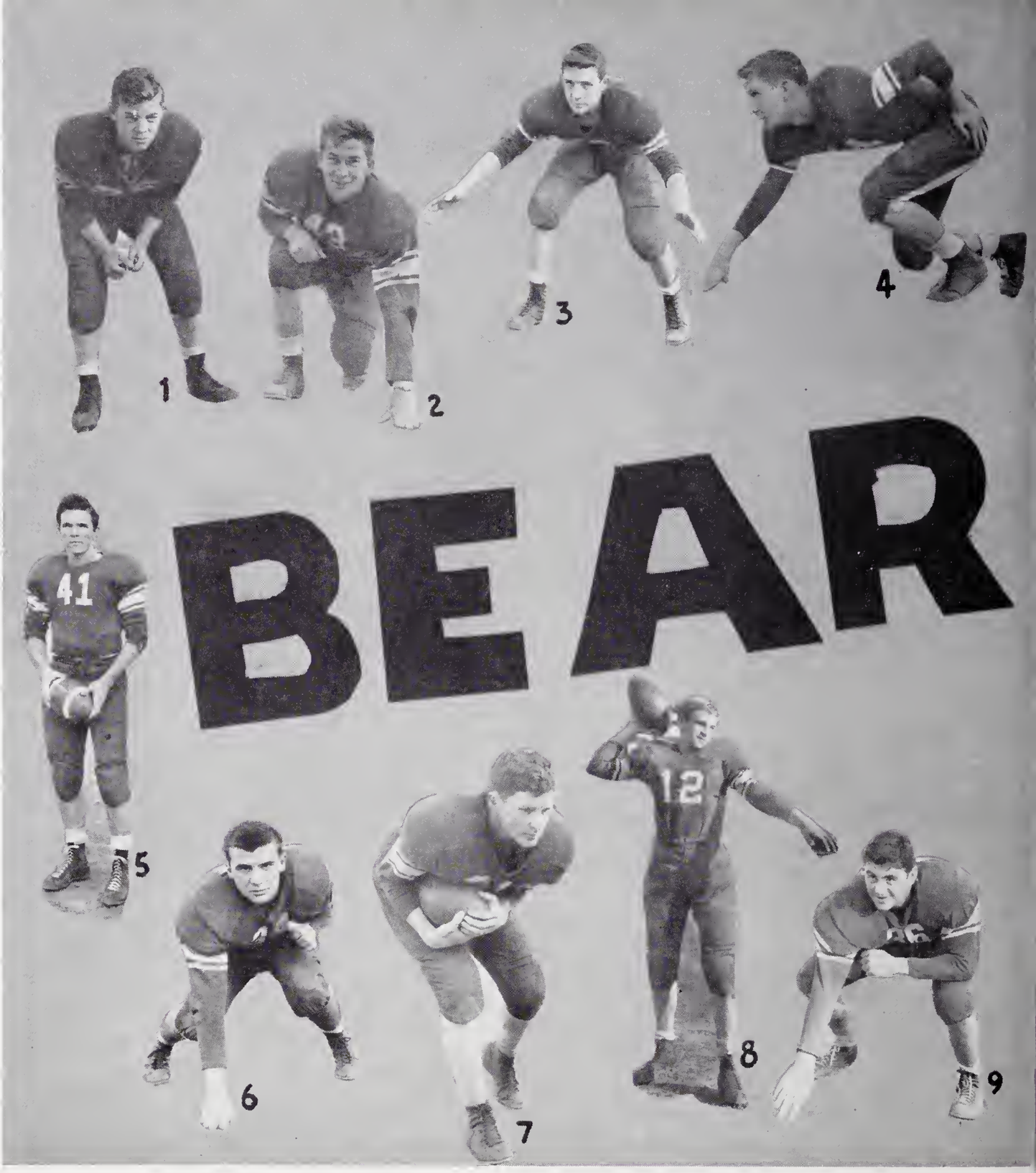

1. PHILLIP MACE
2. JAMES WARD
3. DAVID SIMPSON
4. HAROLD LIVERETT
5. DAN CASE
6. GEORGE PONDER, *Co-Captain*
7. GEORGE POWELL
8. CLIFFORD COLLINS
9. GROVER STEPP

1. BOBBY BROCK
2. CARL HARRELSON
3. BROADUS LONG
4. NONNIE HENDERSON
5. RALPH JONES
6. BOBBY FLEMING, *Co-Captain*
7. DAVID BARNETTE
8. EDDIE DRAKE
9. DICKIE GARREN

1. BILLY HILL
2. BERNARD MARTIN
3. BILL EDMUNDSON
4. TOMMY SMITH
5. TOMMY OSBORNE
6. J. R. POTEET
7. BILLY CRAWFORD
8. CLYDE INGERSOLL
9. CHRIS KNEEDLER

Cheerleaders

First Team

CARROLL ORR

GEORGE POWELL

TOMMY SMITH

JIM REYNOLDS

BOBBY FLEMING

TOMMY SMITH

High Scorer, 1951

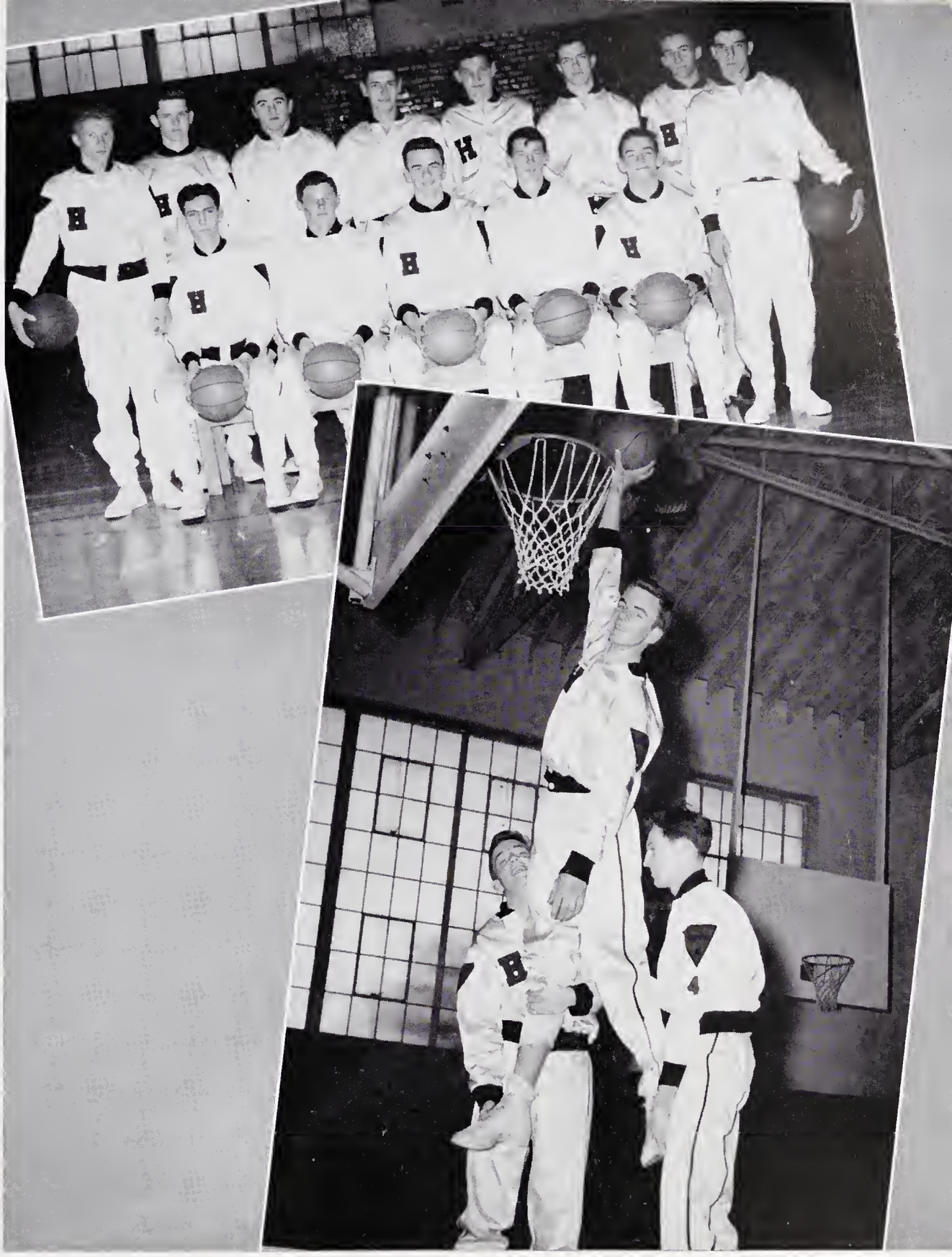

Basketball Squad 1951

Girls' Basketball Squad 1951

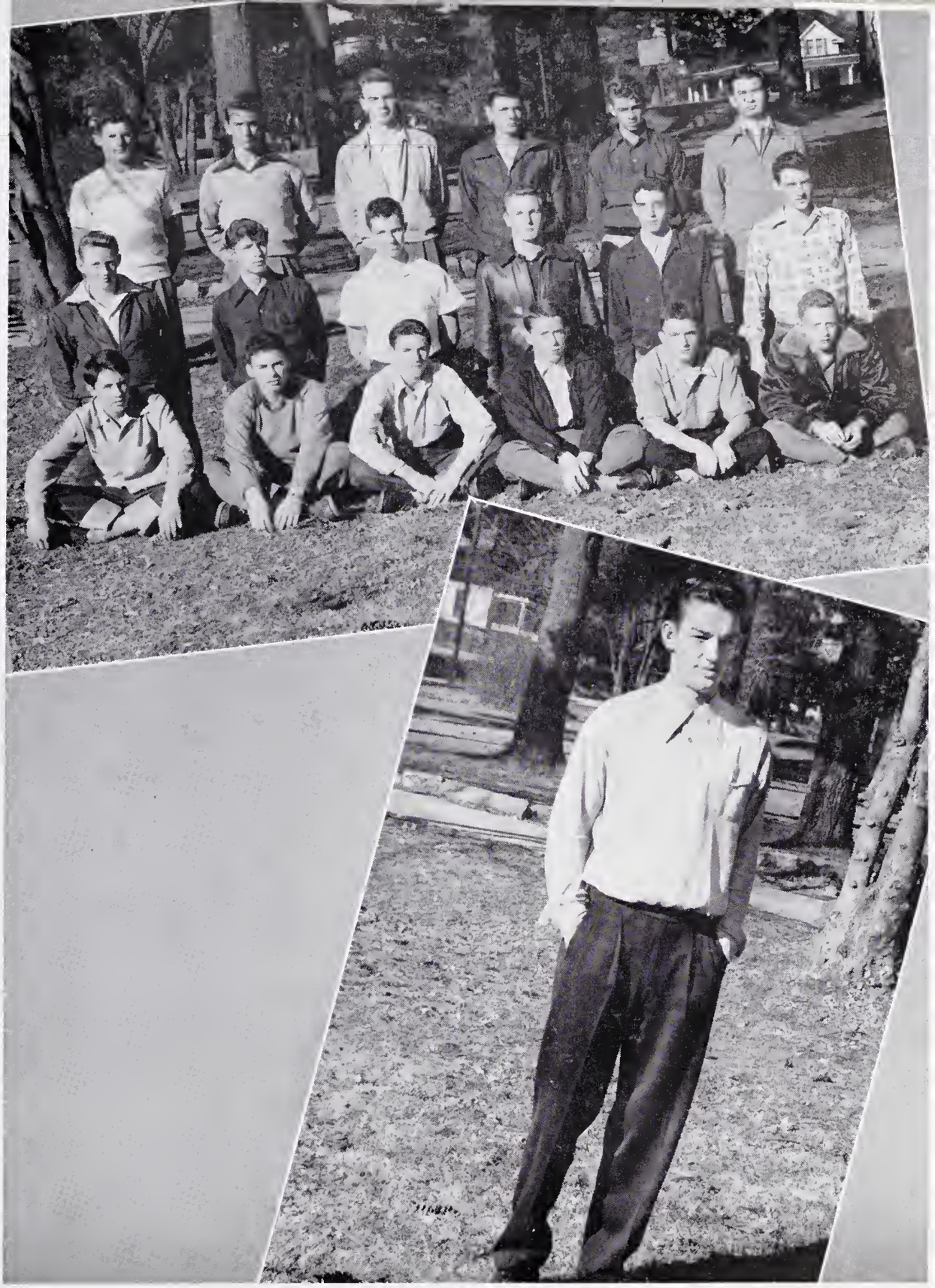

Baseball Squad 1951

BOBBY FLEMING

Winner Coaches Cup, two years
Most Outstanding Athlete, Football and Basketball
All Conference, two years, Basketball

Relaxation

Student Body Election

Detention Hall

Pep Meetings

So Well

Remembered

First Floor Store

P. A. Announcer, Arthur Cooley

Third Floor Store

Chow!

LIBRARY

Betty Jo Brown

MISS LAUREATE 1951

ECUSTA PAPER CORPORATION

Pisgah Forest, North Carolina

Makers of

THE WORLD'S FINEST CIGARETTE PAPER

and

OTHER FINE THIN FLAX PAPERS

BERKELEY MILLS

BALFOUR

NORTH CAROLINA

STATE
TRUST COMPANY

Member

Federal Deposit Insurance Corporation

"Have a Coke"

COCA-COLA BOTTLING COMPANY

Hendersonville, N. C.

SCHRAFFT'S

"The Nation's Leading Candies"

ON SALE AT GOOD STORES EVERYWHERE

$1.00 — $2.00 Lb.

Morgan Bros., Inc.

Wholesale Distributors

67 Broadway, Asheville, N. C.

Candy is Delicious Food

ENJOY SOME EVERY DAY!

Key's PRINTING COMPANY

Annuals of Distinction

311 East McBee Avenue

Greenville, South Carolina

Phone 2-5301

Compliments

Carson Ice Cream Company

Wholesale Manufacturers And Distributors

BLUE BIRD ICE CREAM

Charlie Allen 202 N. Main

HENDERSONVILLE, NORTH CAROLINA

MARTIN'S

Distinctive Styles

Fine Feminine Apparel

Ewbank and Ewbank

Insurance - Real Estate

"Ask Anybody"

THERE'S NOTHING LIKE GAS

Far Refrigeration, Water Heating, Caaking and House Heating

Carolina Central Gas Co.

TOWN OFFICE SUPPLY

Office and School Supplies

Electric Service

Westinghouse and Hotpoint Appliances

House Wiring

HARTNETT ELECTRIC SERVICE COMPANY

125 Fifth Ave., W. Hendersonville, N. C.

WALKER
HARDWARE COMPANY

"DuPont Paint Our Specialty"

First at King Street

FREE PARKING LOT

JACKSON'S
FLOWER SHOP

Member F.T.D.

Flowers For All Occasions

Best Wishes of

HENDERSONVILLE
HARDWARE COMPANY

KALIN'S
DEPARTMENT STORE

"Your Favorite Store"

COLLINS - McCORD
DRAUGHON

A and D

GULF SERVICE

J. C. PENNEY COMPANY

Hendersonville, North Carolina

Compliments

of

HENDERSONVILLE AUTOMOBILE
DEALERS' ASSOCIATION

Youngblood Truck Lines, Inc.

Home Terminal Fletcher, N. C.

Freight Service Between the Carolinas and Mid-West

FLANAGAN PRINTING COMPANY

Commercial Printing

WE NEVER DISAPPOINT

Dial 7380

BEST WISHES

EFIRD'S

Best Wishes

from

SHEPHERD'S

Best Wishes

from

HARDING - REESE

Refrigeration Company

The Moland - Drysdale Corporation

Brick Manufacturers

Hendersonville, N. C.

DUKE POWER COMPANY

Serving the Piedmont Carolinas

Best Wishes From

BECKER'S BAKERY

Hendersonville

Best Wishes From

THE CAROLINA THEATER

Dial 7616

Thanks to you, the Student Body, for your loyal support.

THE LAUREATE STAFF

SHORTY'S

Best Wishes From

THE TRIBUNE

Best Wishes from

Hendersonville Supply and Coal Co.

Dial 4286

Congratulations

THE TIMES - NEWS

"Henderson County's Only Daily"

RIGBY - MORROW CO.

LUMBER — MILLWORK
BUILDERS' SUPPLIES

Hendersonville, N. C.

HENDERSONVILLE WELDING COMPANY

RADIATOR SERVICE, WELDING SUPPLIES, OXYGEN, MEDICAL GASES

Asheville Highway, Hendersonville
Dial 7683

Best Wishes, Seniors

W. A. BAXTER

SUPPLIER OF
SINCLAIR PRODUCTS

Hendersonville, N. C.

DON WADDELL AND CO.

L. C. YOUNGBLOOD

Distributor of
AMOCO PRODUCTS

OLLIE'S SERVICE STATION

East Flat Rock

TURNER'S

Texaco and Groceries

Davis Station

"Home of Better Dairy Products"

Kalmia Dairy

Hendersonville, North Carolina

Best Wishes from

Home Food Shop Cafeteria

Kenyon Auto Associate Store

I. E. JOHNSON, Owner
Hundreds of Articles for Homes and Autoists
Hendersonville, North Carolina

HANDWROUGHT STERLING
By H. M. Heilig
"As Usual Creating the Unusual"

Druid Hills Silvercraft Shop

Hendersonville,N. C.

Huggin's Battery & Electric Company

Auto Parts 107 S. Main

Johnson's Gulfpride

South Main at Church

JACK *VAN*

Economy Drug Store

Everything in Drugs

Compliments of

FOX THEATRE

DIAL 7522

FREEZE DRUG STORE

Registered Druggists

"Everything a Good Drug Store Should Be"

Hendersonville, N. C.

Best Wishes To The Leaders
of Tomorrow from
The New

BELK-SIMPSON COMPANY

REMEMBER, YOU ALWAYS SAVE AT BELK'S

LAWRENCE ORR, Inc.

Radio - Television

Sales and Service

625 Fifth Avenue West Telephone 4521

KEYS PRINTING CO., GREENVILLE, S. C.

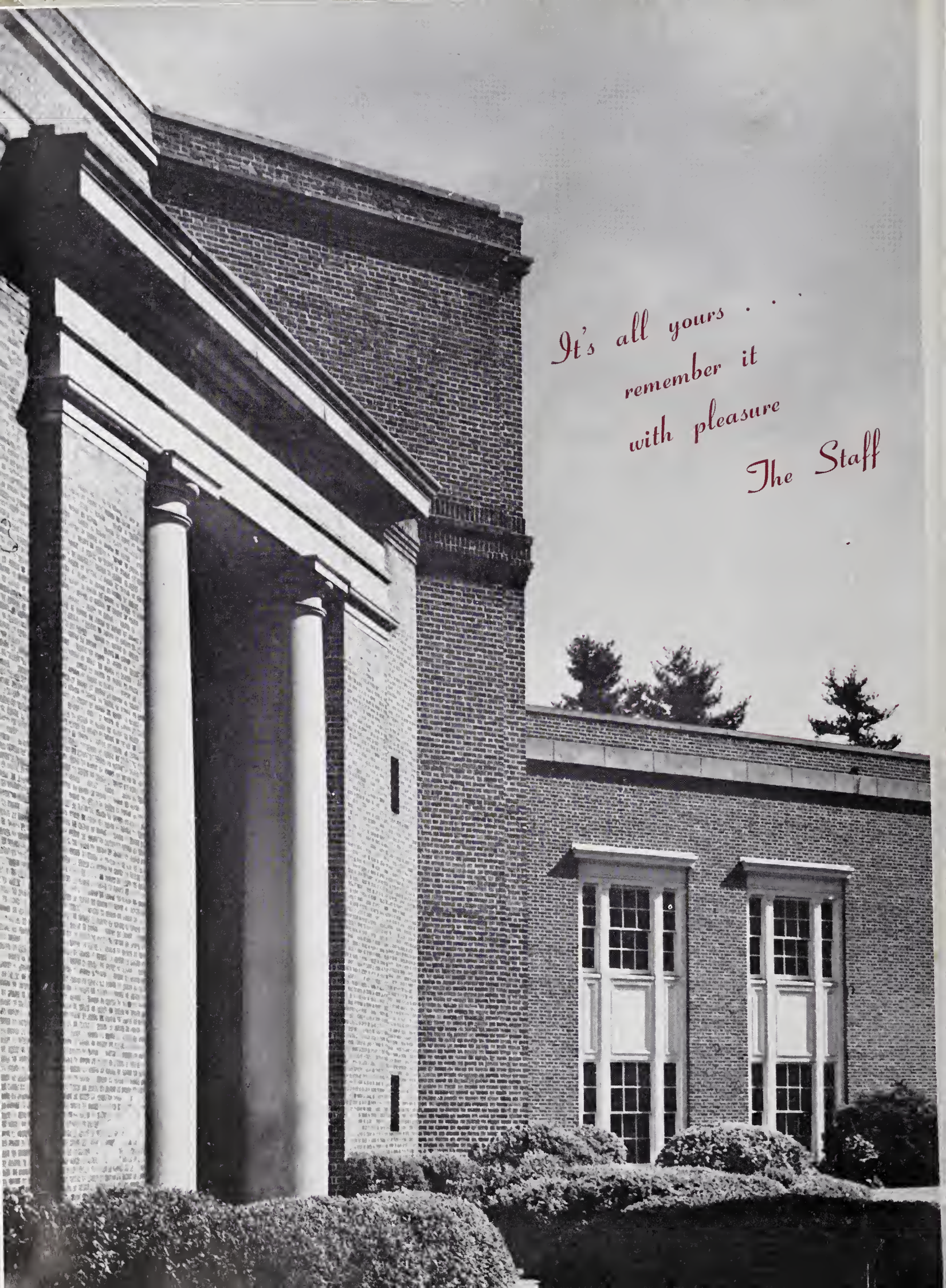
It's all yours . . .
remember it
with pleasure
The Staff

HENDERSON COUNTY PUBLIC LIBRARY
3 3258 00087 5711

For Reference

Not to be taken

from this library

N.Y.
PRINTING
CO